60

Digitized by the Internet Archive
in 2010 with funding from
E-Yearbook.com

http://www.archive.org/details/pirate1960glen

GEN

ALLEN COUNTY PUBLIC LIBRARY
3 1833 01881 5198

GC
977.202
T27PI,
1960

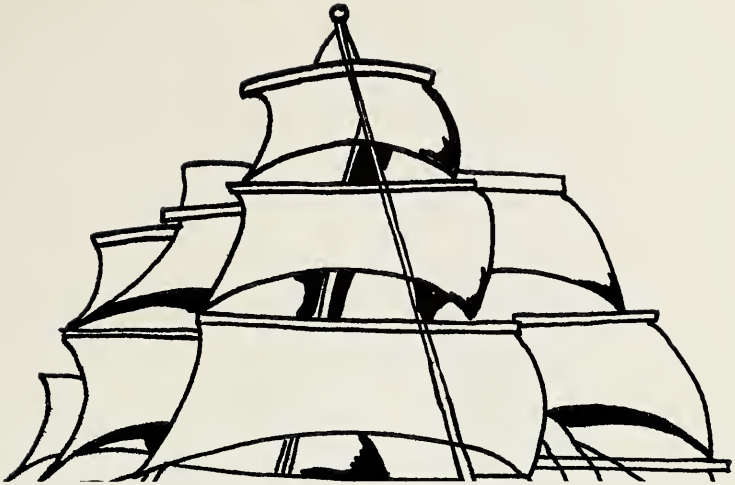

THE 1960 PIRATE

Published By The Student Council

GLENN HIGH SCHOOL

Terre Haute, Indiana

William Vickers

Don Vickers

Marjorie Vickers

Stu Vickers

DEDICATION

The Glenn Pirate Staff dedicates the 1960 annual to the memory of Mr. William Vickers who died suddenly last February with a heart attack.

Mr. Vickers was born February 17, 1907, in West Terre Haute, Indiana. He graduated from Valley High School in 1926 and enrolled at Indiana State Teachers College the following year.

Having received teacher training, he taught at Sandford, Indiana, for three years. Then he went to New Goshen to be principal of the grade school.

During his stay at New Goshen Mr. Vickers married Marjorie Stewart. To this family were born two sons, Donald and Stewart.

In 1943 Mr. Vickers left the teaching profession to go into Civil Service employment. He was trained at Picatinney Arsenal in New Jersey. Then he was with the Vigo Ordinance Plant until he entered the army in 1944. He was sent to the European Theater for active duty in November of that year.

After the war Mr. Vickers returned to I.S.T.C. for further education. He earned his Master of Science degree in 1948.

At Glenn Mr. Vickers was an active sponsor of classes, clubs, and athletics. In addition to these he carried a full teaching load. He was never too busy to give a helping hand or an encouraging word. Students and faculty alike mourn his departure.

With grateful and nostalgic hearts we humbly dedicate our efforts to his memory.

Glenn still loves you, Mr. Vickers.

The month of March held the Pirate ship snow-bound, but the teachers saw to it that we blazed a trail every day through the white wilderness to the halls of learning.

A SAIL ON THE PIRATE SHIP

The Big Wheels

Let's get the "big wheels" turning and publish a PIRATE. The PIRATE Staff includes, from right to left in the back row, Linda James, Mary Lou Sagraves, Bob Boyd, Jim Jones, Linda Kirby, Ann Speas, and Spike Davis. Seated are Jim Walker, Janet Lemmon, Bill Smock, Jeanne Gallion, and Jim Zimmerman.

These are our "big, big wheels," the Student Council. They are from left to right in the back row Jim Jones, Mr. Rogers, Mrs. Wills, Mr. Jorritsma, Darrel Felling, Bill Smock, Jim Zimmerman, Bob Boyd, Spike Davis. In the front row standing are Jeanne Gallion and Mary Lou Sagraves. Kneeling are Linda Kirby, Linda James, Ann Speas, and Sandra Strong.

Administration

The faces you will see on the following pages are those of our faculty. These men and women represent many years of learning and long hours of toil. They stand for valuable counsel and faithful service. They help us plan our recreation, sponsor our clubs, and take upon themselves various other duties to make our school life more pleasurable and profitable. The students salute you, ladies and gentlemen of the faculty.

Mr. Jack Williams, Superintendent of Metropolitan School District of Lost Creek Township.

Mr. Wayne Neal, Principal of Glenn High School.

Mr. James Higham, Principal of Lost Creek Elementary Schools.

The Leaders of our School System

These men are the school board members of the Metropolitan School District of Lost Creek Township. Seated left to right are Bob Farr, Ted Jeffers, Lester Mace, Tom Roberts, and Welby Frantz.

At the right of the picture are Superintendent Jack Williams and Warren Everett, school attorney.

Miss Carolyn Milner, our attractive, efficient high school secretary makes a business transaction in the office a pleasant task.

Mrs. Williams, better known as Bess, has been a faithful secretary for many years. She has been working in the grade building under the direction of Mr. Higham.

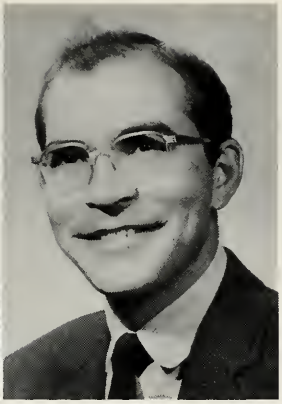

CARL BAKER, B.S.
Glenn High School
Indiana State Teachers College
Elementary

VAN BONER, B.S.
Otter Creek High School
Indiana State Teachers College
THE MUSIC MAN

FACULTY

ROY BRANN, B.S.
Brazil High School
Indiana State Teachers College
Elementary

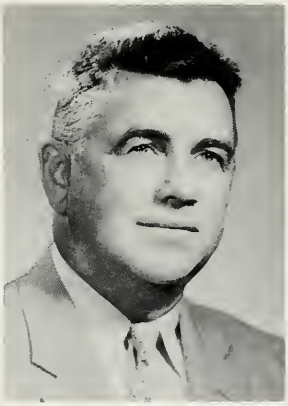

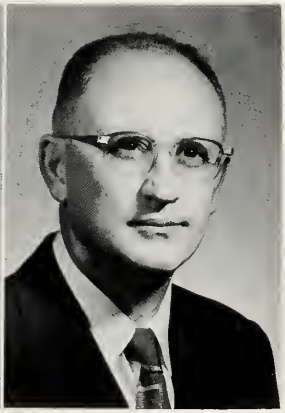

HELEN BUTWIN, B.S.
Glenn High School
Indiana State Teachers College
Physical Education, English, Math, Health
FOUNDER OF THE BUTWIN BOUNCE

WAYNE COLTHARP, A.B., A.M.
Glenn High School
Indiana State Teachers College
Indiana University
Social Studies, Latin
Director of Visual Aids, Junior and Senior Men's Counselor
THE GREAT HISTORIAN

JULIE B. CUTTER, A.B.
Academy of the Immaculate Conception
Indiana State Teachers College
French, English
Junior Class Sponsor

BEULAH EDWARDS, B.S.
Glenn High School
Indiana State Teachers College
Elementary

RUTH GILBERT, B.S.
Sullivan High School
Indiana State Teachers College
Elementary

FACULTY

RUTH B. HARTMANN, A.B., M.A.
Wiley High School
Indiana State Teachers College
Business Education
Y-Teen Sponsor
National Honor Society Sponsor

JOAN JACOB, B.S.
Glenn High School
Indiana State Teachers College
Home Economics, Biology
Freshman Sponsor

HARRY JAMES, B.S., M.S.
Garfield High School
Indiana State Teachers College
Social Studies

WILLIAM JAMES, B.S.
Brazil High School
Indiana State Teachers College
Science
Seventh Grade Sponsor

FACULTY

HARMON JORRITSMA, A.B.
Otter Creek High School
Indiana State Teachers College
Art
Student Council, Junior Class Sponsor
LEONARDO DI JORRITSMA

PHYLLIS KENNEDY, B.S.
Clinton High School
Indiana State Teachers College &
Indiana University
Elementary

JEANETTE KUYKENDALL, B.S.
Laboratory High School
Indiana State Teachers College
Elementary

MANFRED LATTA, B.S., M.S.
Glenn High School
Indiana State Teachers College
Math, Social Studies
Freshman Class Sponsor
Counselor for Freshman and Sophomore Boys
"Did I ever tell you that story about . . . . . ?"

MARY LATTA, B.S., M.S.
Glenn High School
Indiana State Teachers College
English, Library
Senior Class Sponsor
"Act your age!"

AVA LAWSON, B.S., M.S.
Riley High School
Indiana State Teachers College
Elementary

FACULTY

LELA LEMMON, B.S.
Glenn High School
Indiana State Teachers College
Home Economics, Cafeteria, Sophomore Sponsor
4-H Leader and Cheer Leader Sponsor
"Thirty cents, please."

JOE MARCINKO, B.S., M.S.
Glenn High School
Indiana State Teachers College
Speech, Driver Education, Geography
Senior Class Sponsor
School Treasurer and School News

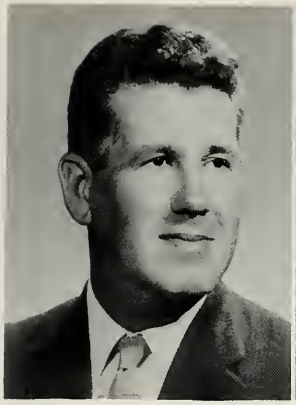

HOWARD MATHAS, B.S., M.S.
Montezuma High School
Indiana State Teachers College
Physical Education, Commerce
Sophomore Class Sponsor
Athletics Director

WANETA MILNER, B.S.
Glenn High School
Indiana State Teachers College
Elementary

FACULTY

KATHRYN MUENCH, B.S.
Hymera High School
Indiana State Teachers College
Elementary and Seventh grade Music

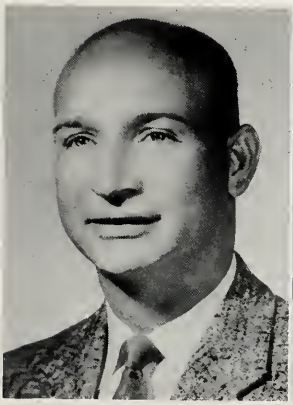

THOMAS ROGERS, B.S.
Fontanet High School
Indiana State Teachers College
Math, Junior High Basketball Coach
Student Council Sponsor

MERLE SHEPARD, B.S., M.S.
Georgetown High School
Indiana State Teachers College
Wilberforce University
Elementary

ANNA SMITH, B.S.
Glenn High School
Indiana State Teachers College
Special Education

TRACE STEVENSON, B.S., M.S.
Ashboro High School
Indiana State Teachers College
Elementary

HELEN STRINGER, B.S.
Glenn High School
Indiana State Teachers College
Elementary

FACULTY

GORDON SWEENEY, B.S.
Garfield High School
Indiana State Teachers College
Woodworking, Mechanical Drawing,
Electricity and Radio
Eighth Grade Sponsor
"Flash"

HATTIE TURNER, B.S.
Glenn High School
Indiana State Teachers College
Elementary

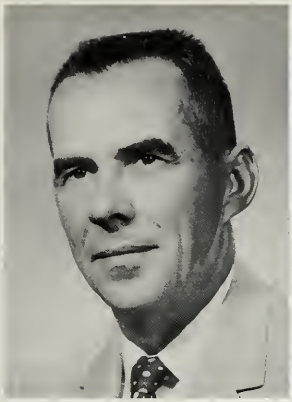

ROBERT WALTS, B.S.
Leavenworth High School
Oakland City College
Elementary

LUCILLE WHITECOTTEN, B.S., M.S.
Glenn High School
Indiana State Teachers College
Jr. Red Cross
Elementary

FACULTY

MR. PIRATE
Glenn High School
College of Knowledge
Connoisseur of Education

HILDRED WILLS, B.S., M.S.
Glenn High School
Indiana State Teachers College
English
Student Council Sponsor and Dean of Girls

ANNAMARY WILSON, B.S.
Wiley High School
Indiana State Teachers College
Elementary

Students

Papers rustle . . . . feet shuffle . . . Herbie, quiet! . . . . an airplane--fly it! . . . . settle down . . . . don't be a clown . . . . pens scratch . . . . ideas hatch . . . . study, study . . . . talk with your buddy . . . . some have a ball . . . . it's study hall.

The seniors chose the following people to lead them throughout the year: Miss Latta, sponsor; Tom Elkin, president; Sheila Fletcher, secretary; Connie Hamblen, vice-president; Richard Phillips, treasurer; and Mr. Marcinko, sponsor.

SHIRLEY BARRETT: G.A.A., 1, 2,3,4; Y-Teens, 1,2,3,4; "Dear Phoebe;" Campus Revue, 1,2,3, 4; Cheer Block, 1,4; Cafeteria, 3; 4-H, 1,2,3,4; 4-H Junior Leader, 2; Office Girl, 4.

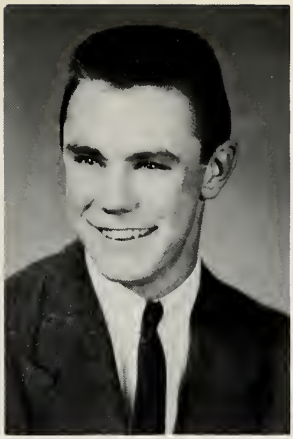

MIKE BURRIS: Basketball, 1,2, 3,4; Baseball, 1,2,3,4; Campus Revue, 1,4; Cross Country, 2; Cafeteria, 1.

DON CADE: Aviation Club President, 3; Campus Revue, 2,4; Stage Hand 3,4.

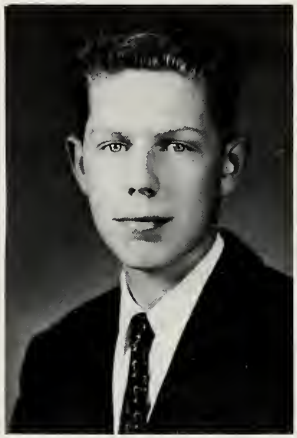

SENIORS

BARBARA CARTER: G.A.A., 1, 2,3,4; Y-Teens, 1,2; Band, 1,2, 4; Chorus, 3,4; Campus Revue, 1,2,3,4; 4-H, 1,2,3,4; Play Entertainment, 2,3,4.

JERRY COLEMAN: Baseball, 1, 2; Basketball, 1,2; Cafeteria, 1; Art Department, 1,2,3,4; Campus Revue, 3; Christmas Float, 3.

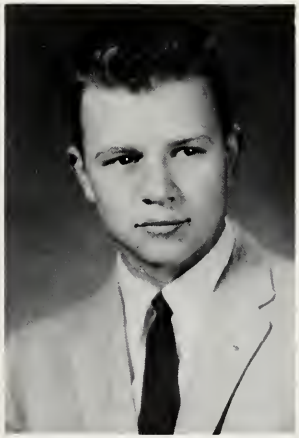

ROBERT COLTHARP: Student Council, 1; Campus Revue, 1,2, 3,4; Class President, 2,3; Optimism Contest, 2; Eye-Cues, 3; "Beanes for Breakfast;" "Dear Phoebe;" Chemistry Contest, 3; High School Science Institute, 4; Cheer Block, 4; National Honor Society, 4; Salutatorian, 4.

CHARLES CONLEY: Cafeteria, 1, 2; Campus Revue, 3; Play Production Staff, 3,4.

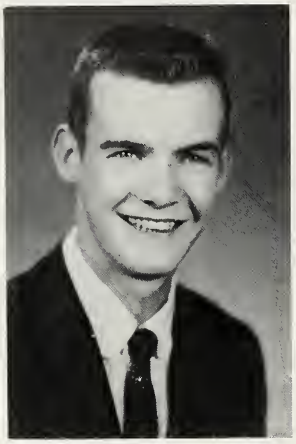

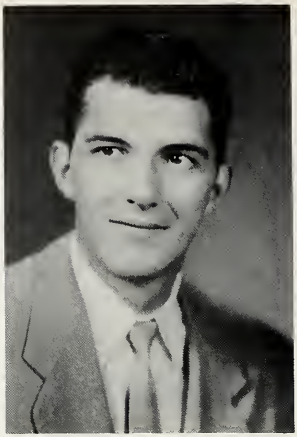

DON CRESS

RON CRESS

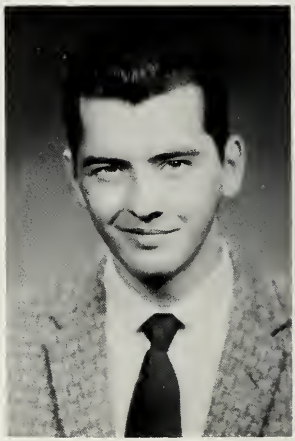

SENIORS

MARTHA CROCK: G.A.A., 1,2, 3,4; G. A. A. President, 4; Y-Teens, 1,2,3,4; Inter-Club Representative, 3; Band, 1,2; Band Secretary, 2; 4-H, 1,2,3,4; 4-H Vice-President, 3; 4-H Junior Leader, 2, 3, 4; "Beanes for Breadfast," "Dear Phoebe;" Campus Revue, 2,3,4; Student Director, 2; Office, 3,4; Cheer Block 2,3,4.

MARGARET DALEY: Chorus, 1, 2; Campus Revue, 1, 2, 3, 4; Campus Revue Usher, 2; Play Usher, 3,4; G.A.A., 1,2,3; Y-Teens, 1,2,3,4; Y-Teens Treasurer, 4; 4-H, 1,2; "I Speak for Democracy" Contest, 4; Eye-Cues, 4; Cheer Block, 2,3,4.

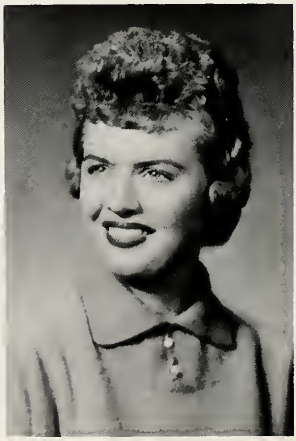

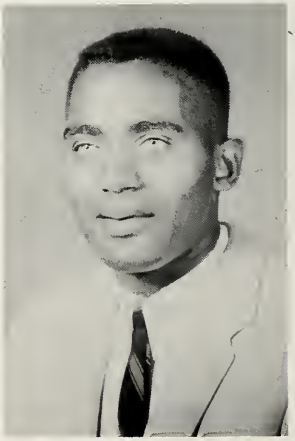

MAURICE DAVIS: Play Production Staff, 3; Cafeteria, 3,4; Campus Revue, 3; 4-H, 1,2,3,4.

JOHN DINKEL: Student Council, 2; Basketball, 1,2,3,4; Baseball, 1,2,3,4; Campus Revue, 1, 2,3,4; Cafeteria, 1; Magazine Drive Prize Winner; Annual Staff, 1; National Honor Society, 4.

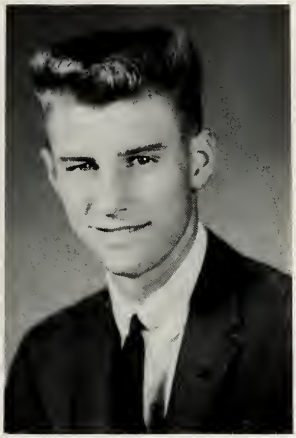

JANET EDMONDSON: G.A.A., 1,2,3; Y-Teens, 1,2,3; Campus Revue, 1,3,4; Play Usher, 3,4; Majorette, 2; Chorus, 1,2; Hall Monitor, 3; 4-H, 1; Cafeteria, 3.

MARVIN EDWARDS: Play Production Staff, 3,4.

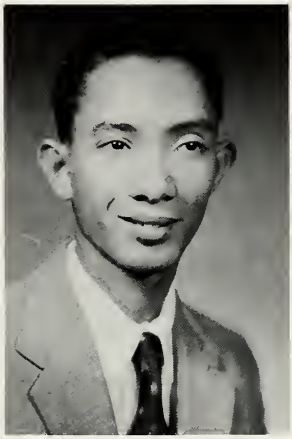

SENIORS

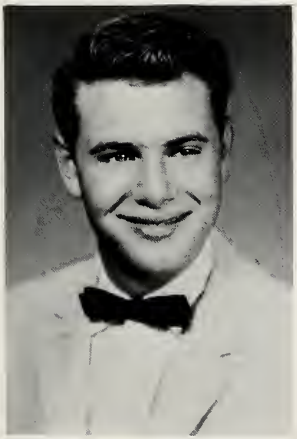

DONALD EISMAN: Band, 1,2; 4-H, 1,2; "Beanes for Breakfast," Campus Revue, 3,4.

TOM ELKIN: Student Council, 1; Study Hall Supervisor, 2; Steering Committee, 2; Class President, 4; Campus Revue, 3, 4; Baseball, 4; Chemistry Contest, 3.

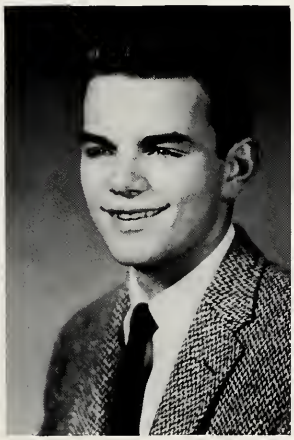

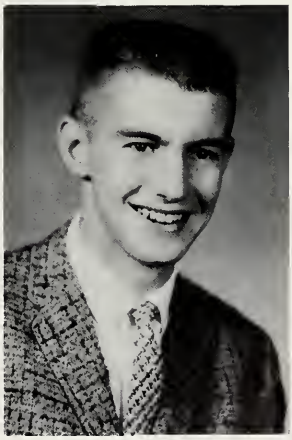

FORREST FELLING: Band, 1, 2,3; Chorus, 4; Campus Revue, 1,2,3; Cafeteria, 1,2; Men's Glee Club, 3; "Beanes for Breakfast," Magazine Sales Team Captain, 3; Radio Contest, 3; Eye-Cues, 3,4.

MARGARET FERRARI: G.A.A., 1,2,3,4; Y-Teens, 1,3,4; Class Secretary, 1; Campus Revue, 1, 2,3,4; "Beanes for Breakfast," "Dear Phoebe," Chorus, 1,2; Y-Teens News Reporter, 4; 4-H, 1,2,3,4; 4-H Junior Leader, 1, 2,3,4; Office, 3; National Honor Society, 4; State Award in G.A. A., 4.

SHEILA FLETCHER: Y-Teens, 1,2,3,4; Y-Teens President, 4; Y-Teens Vice-President, 3; Campus Revue, 1,2,3,4; G.A.A., 1,2,3,4; Choreographer, 1,2,4; Class Secretary, 4; Queen Candidate, 2; Pep Club, 1,2,3; Play Usher, 3; Cafeteria, 2,3; Office, 4; Hall Monitor, 3; "Sweetheart" Queen Attendant, 4.

WARREN FOY: Campus Revue, 2,3,4; Class Vice President, 3; "Beanes for Breakfast;" Chemistry Contest, 3; Band, 1,2; National Honor Society, 4.

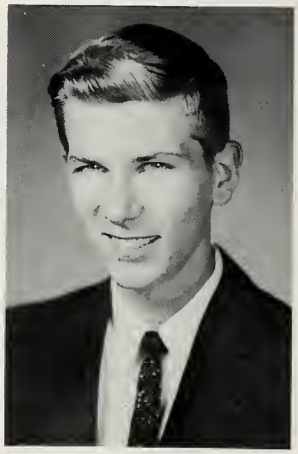

SENIORS

JEANNE GALLION: Y-Teens, 1,2,3,4; G.A.A., 1,2,3,4; Student Council, 2,3,4; Student Council Vice-President, 4; Pirate Staff, 2,3,4; Photography Editor, 3; Annual Co-Editor, 4; Student Council Treasurer, 3; Class Treasurer, 1; "Beanes for Breakfast", "Dear Phoebe," Campus Revue, 1,2,3,4; Student Director, 3,4; Chorus, 1; 4-H, 1,2; Latin Contest, 3; Cheer Block, 2; Driving Rodeo, 2,3; Christmas Float, 3,4; National Honor Society, 4.

JAYNEANNE GOBIN: Y-Teens, 1,2,3,4; Campus Revue, 1,2,3; 4-H, 1,2,3,4; Chorus, 1,2; Band, 1; Makeup Crew, 3,4.

JIM GRANDIDIER: Drama Club, 2; Hi-Y, 2; Campus Revue, 1; Basketball, 2.

DALE HALL: Basketball, 1,2; Stagehand, 3,4.

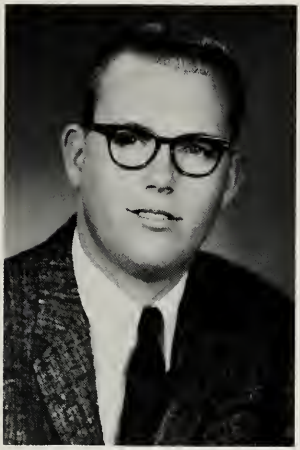

CONNIE HAMBLEN: Student Council, 1; Class Secretary, 2,3; Class Vice-President, 4; Y-Teens Secretary, 4; Campus Revue, 1,2,3,4; Queen Candidate, 1; Office, 3,4; D.A.R. Winner, 4; Chorus, 1; Band, 1,2; National Honor Society, 4; "Sweetheart" Queen Attendant, 4.

LINDA HARRIS: Band, 1,2; Campus Revue, 1,3; Play Usher, 4.

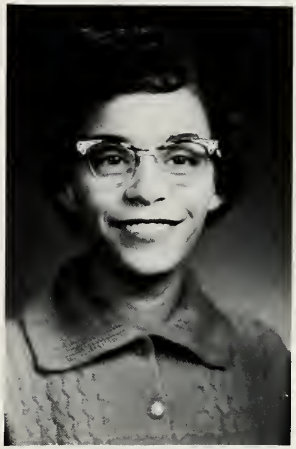

SENIORS

JIM JONES: Basketball, 1; Campus Revue, 3; Student Council, 3,4; Student Council Vice-President, 3; Student Council President, 4; Pirate Staff, 3,4; Photography Editor, 3,4.

MARILYN KENNEDY: G.A.A., 1,2,3; Y-Teens, 1,2,3,4; Student Play Director, 3,4; Campus Revue, 1,3,4; 4-H, 1; Cheer Block, 2,3,4.

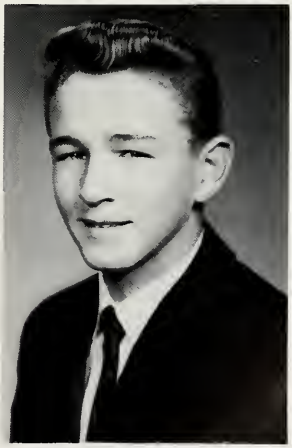

HARLAN LAUTENSCHLAGER: Class President, 1; Basketball, 1,2,3,4; Baseball, 1,2,3,4; Cafeteria, 1; Campus Revue, 2,3,4; Magazine Drive Prize Winner; 4-H Junior Leader, 1,2,3,4; 4-H President, 4; 4-H Vice-President, 3; 4-H Recreational Leader, 3; National Honor Society, 4.

GARY LAWSON: Cafeteria, 4; Band, 1; Campus Revue, 3,4; Makeup, 3,4.

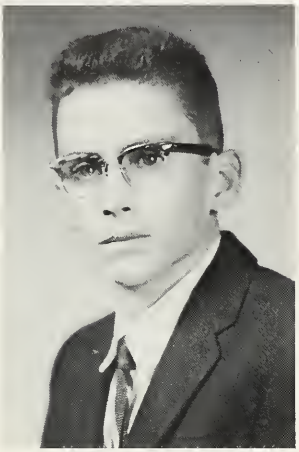

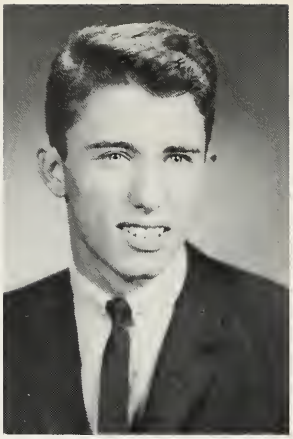

MIKE LAWYER: Basketball, 2; Campus Revue, 2,3,4; Speech Contests, 4; "I Speak For Democracy".

KENT MARTIN: Basketball, 1, 2,3,4; Baseball, 1,2,3,4; Campus Revue, 2,3,4; Vice-President, 1; "Dear Phoebe", Cafeteria, 1,2; Driving Rodeo, 3,4.

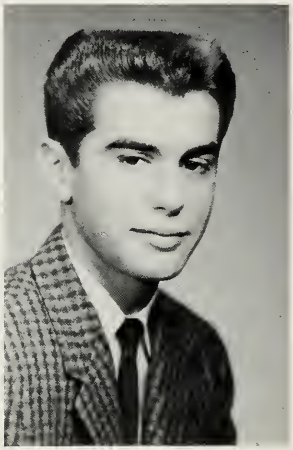

SENIORS

TOM McCANN: Basketball, 1,2, 3,4; Baseball, 1,2,3,4; "Beanes for Breakfast", "Dear Phoebe", Campus Revue, 2,3,4; Speech Contests, 4; "I Speak for Democracy", Magazine Drive Prize Winner.

SAM MILLER: Basketball, 1,2, 3,4; Junior and Senior Play Manager; Driving Rodeo, 2,4.

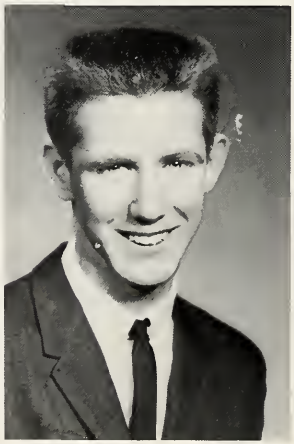

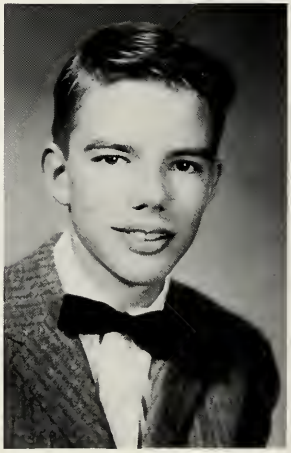

RICHARD PHILLIPS: 4-H, 1; Class Vice-President, 2; Class Treasurer, 3,4; Campus Revue, 3; Chemistry Contest, 3; Civil Defense Team, 4; Science Talent Search, 4; National Honor Society, 4; Valedictorian, 4.

MARILYN RIGGS: Y-Teens, 1, 2,3,4; G.A.A., 1,2,3,4; 4-H, 1,2; "Beanes for Breakfast;" "Dear Phoebe;" Campus Revue, 1,2,3, 4; Student Director, 3; Cheer Block, 2,3,4; Chorus, 1.

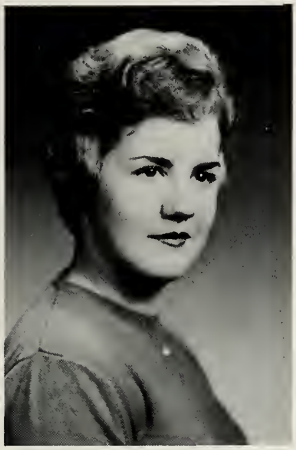

SUSAN ROBBINS: Y-Teens, 1, 2,3,4; Campus Revue, 1,2,3,4; G.A.A., 1,2,3,4; 4-H; Hall Monitor, 3.

BARBARA ROCKWOOD: G.A.A., 1, 2, 3, 4; Y-Teens, 1, 2, 3, 4; "Beanes for Breakfast;" "Dear Phoebe;" Campus Revue, 1,3; Betty Crocker Homemaker of Tomorrow, 4.

SENIORS

CHARLOTTE ROGERS: G.A.A., 1,2; Y-Teens, 1,2,3; Cafeteria, 3.

ROBERT SHERWOOD: Student Council Vice President, 1; Baseball, 1; Basketball, 1; Freshman Play; Sophomore Play; Campus Revue, 3,4.

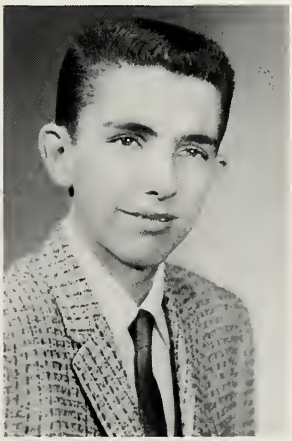

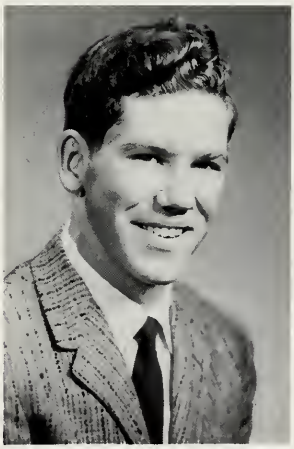

JOHN SHIELDS: Driving Rodeo Winner, 3,4; Play Production Staff, 3,4.

GEORGE SMOCK: Baseball Manager, 2,3; Basketball Manager, 3; Campus Revue, 2,3,4; Speech Contest, 4.

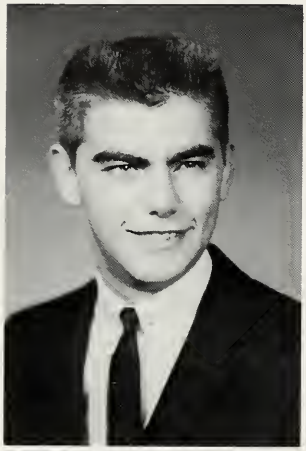

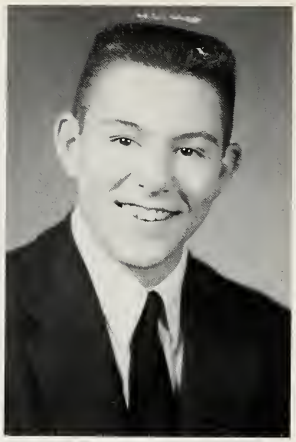

STEVE SNEDEKER: Campus Revue, 2,4; "Beanes for Breakfast," Speech Contest, 4.

KAREN STALEY: Office, 3; Y-Teens, 1,2,3,4; Y-Teens Program Chairman, 1,4; G.A.A. 1, 2; "Beanes for Breakfast," Campus Revue, 1,2,3,4; Student Director, 3,4; Cafeteria, 2,3.

SENIORS

RONNIE STEPHENS: Campus Revue, 3; Senior Play Production Staff.

RACHEL SWALLS: 4-H, 1; Band, 1,2,3,4; Band Librarian, 4; Cafeteria, 3,4; Chorus, 3,4; "Beanes for Breakfast", Campus Revue, 2,3,4.

PAT TABER: G.A.A., 1,2,3,4; G.A.A. Treasurer, 3; Y-Teens, 1, 2, 3, 4; Y-Teens Program Chairman, 2; Y-Teens Inter-Club Representative, 3; Magazine Champ, 3; Campus Revue, 1,2,3,4; "Beanes for Breakfast," "Dear Phoebe," Librarian, 2,3, 4; State Award in G.A.A.,4.

ROBERT TAYLOR: Stage Crew for Junior and Senior Plays.

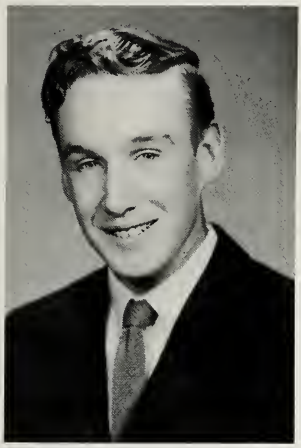

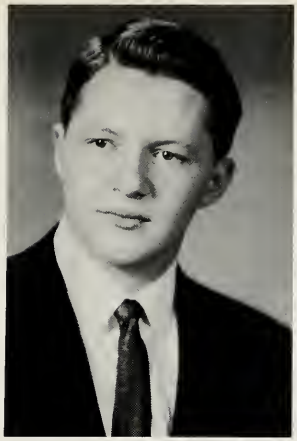

JIM WALKER: Band, 1,2; Campus Revue, 1,2,3,4; Student Director, 3, 4; Eye-Cues, 2, 3; "Beanes for Breakfast," "Dear Phoebe," Pirate Staff, 3,4; Copy Editor, 3; Co-Editor, 4; "I Speak for Democracy" Winner, 4; Chorus, 1; Cheerblock Leader, 4; English Contest, 4; French Contest, 4; National Honor Society, 4.

CARLENE WEFLER: Y-Teens, 1,2,3,4; Band, 1,2,3,4; Band Student Director, 2; Band Vice-President, 3; Band President, 4; Chorus, 4; Campus Revue, 2, 3,4; Junior Play Student Director; Speech Contest, 3.

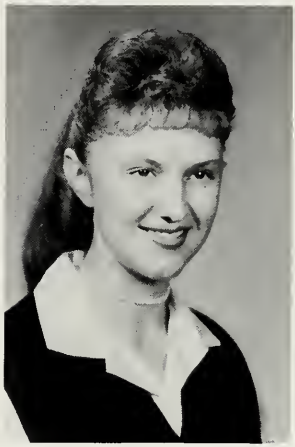

SENIORS

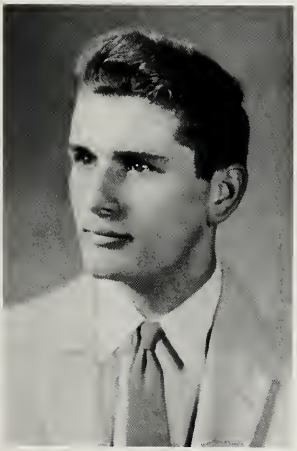

FRANK WEHR

PAUL WELLS: Baseball, 2,3; Basketball, 2,3; Campus Revue, 2.

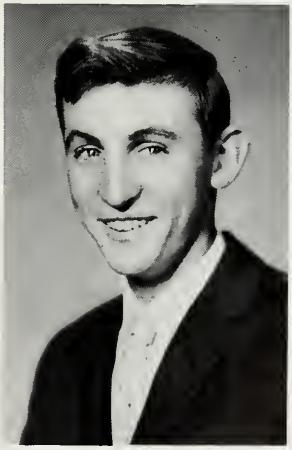

RAYMOND WHEATFILL: Cafeteria, 1; Junior and Senior Play Productions Staff.

TOM WILLIAMS: Campus Revue, 3, 4.

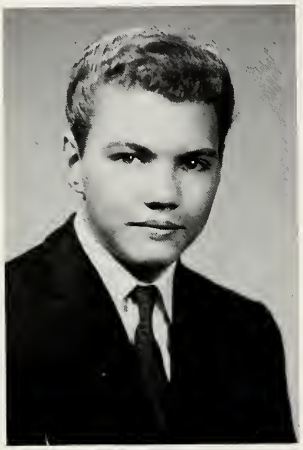

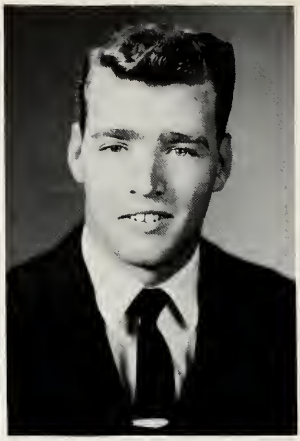

GEORGE WRIGHT: Baseball, 1, 2, 3, 4; Basketball, 1, 2; Campus Revue, 2, 3, 4.

CYRIL ANN ZOLL: Y-Teens, 1, 2, 3, 4; G.A.A., 1, 2; Campus Revue, 1, 2, 3; Makeup, 4; Pep Club, 1, 2, 3.

Senior Class Meeting

The junior officers and sponsors are Mrs. Cutter; Steve James, vice-president; Jim Miller, president; Linda Saperman, secretary; Patty MacPherson, treasurer; Mr. Lorrisana, sponsor.

JUNIORS

Barbara Altman
Karen Arnett

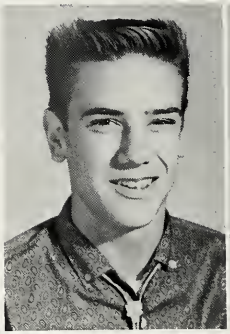

Max Baughman
Sally Bender

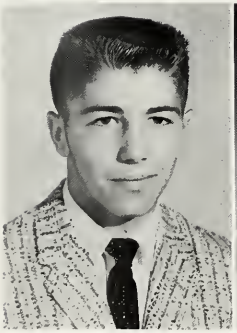

Bob Black
Patty Black

Jill Brewer
Jodie Burris

JUNIORS

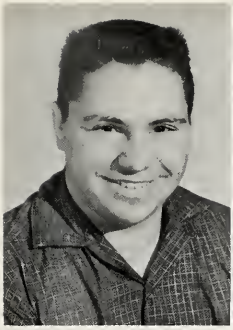
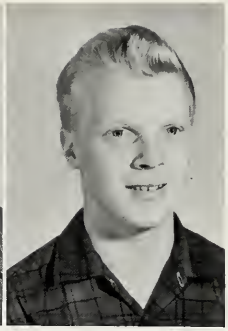

David Chenault
Tom Conley

Judy Cordrey
Sandra Cotton

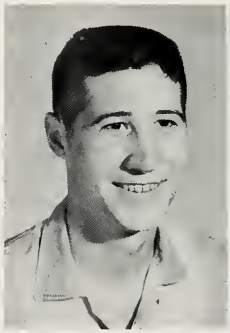

Harry Cruse
Diana Dix

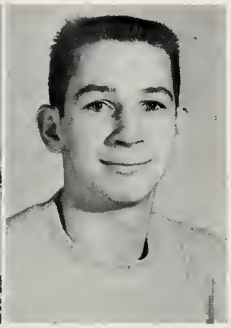

Wanda Downs
Larry Erdle

JUNIORS

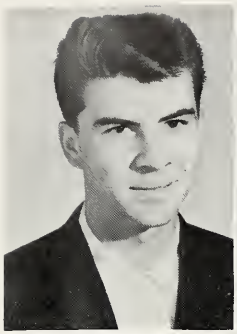

Tom Eversole
Virginia Forbes

Cheryl Fry
Judy Greenlee

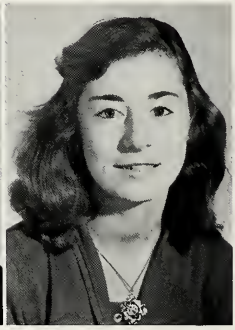

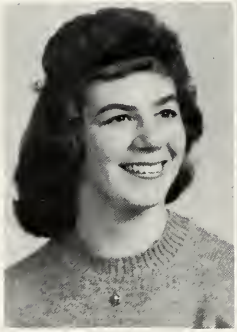

Linda Hagerman
Kathryn Harris

Don Huggins
Carol Hyde

JUNIORS

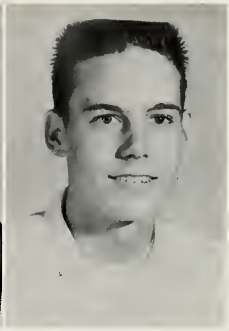

Steve James
Kenny Kates

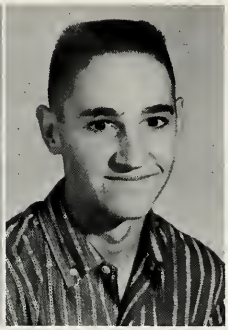

Becky Kindred
Kenny Ladd

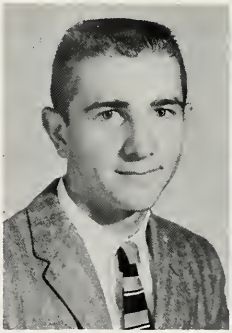
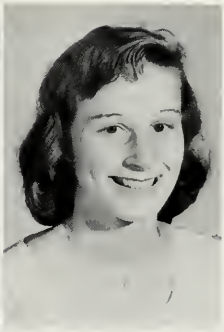

Robert Leslie
Mary Ann Littlejohn

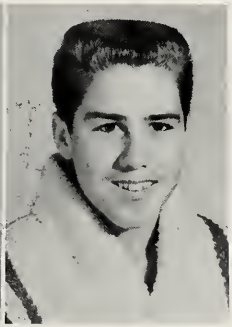

Ronnie Lloyd
John McClintock

JUNIORS

Ralph McLaughlin
Patty McPherson

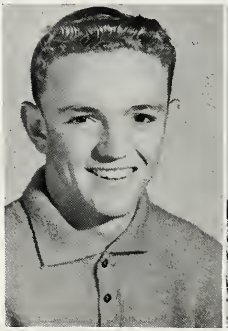

Jim Milner
Richard Mooney

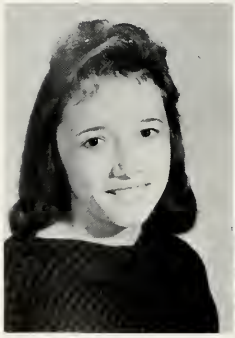
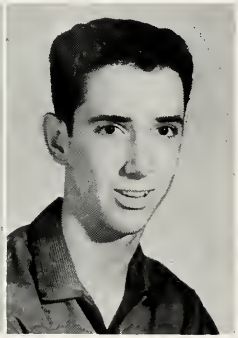

Shirley Mooney
Dean Moore

Karen Paul
Jeanne Riggs

JUNIORS

Judy Risk
Barbara Robbins

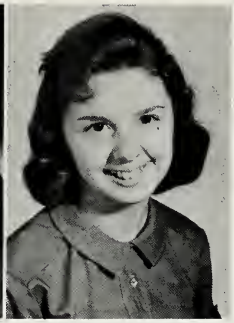

Mary Lou Sagraves
Sherrie Simonson

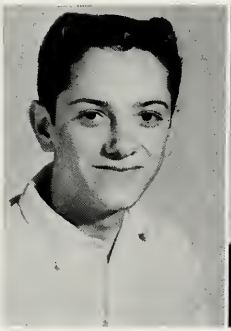

Gary Smith
Mary Smith

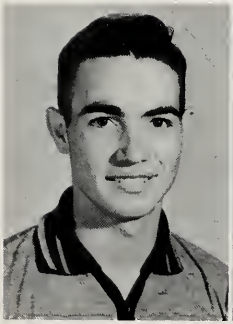

Walter Stevens
Rhea Stewart

JUNIORS

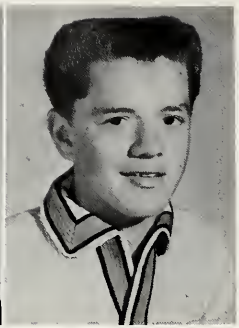

Marilyn Stultz
Clyde Swalls

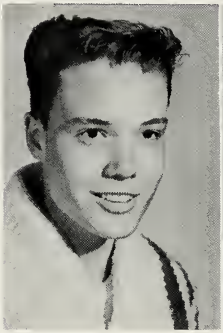
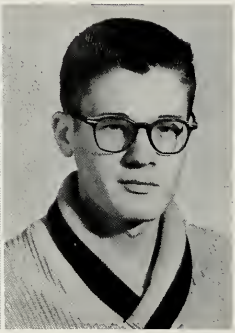

Ronnie Taylor
John Trevarthan

Ruby Waldron
Elmer West

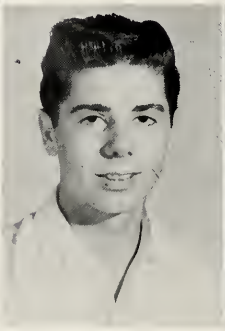

Dick Whitecotten
Nancy Wimmer

The sophomore officers and sponsors are Mrs. Lemmon; Lynn Sagraves, secretary-treasurer; Lon Milburn, president; Danny Kratzer, vice-president; and Mr. Mathas.

SOPHO

Diana Bandy

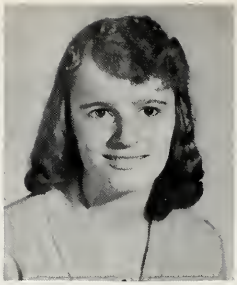

Susie Bridgewater

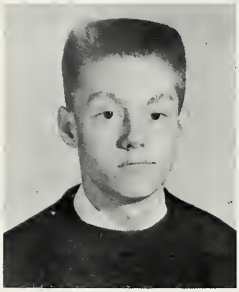

Jon Brooks

Margaret Brown

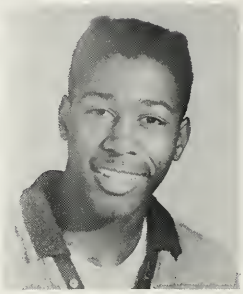

Bill Carter

Zayda Coltharp

Marjorie Cordrey

Marjorie Crecelius

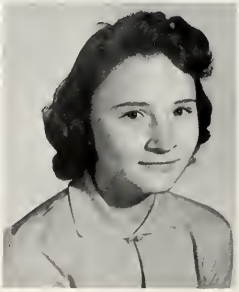

Nell Daley

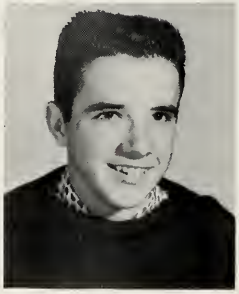

Spike Davis

MORES

Jean Dean

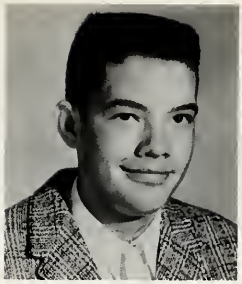

Jack Dickerson

Donna Downs

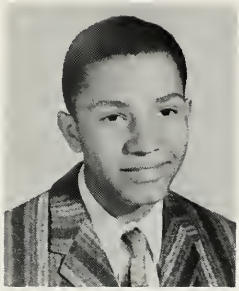

Leroy Edwards

Kathy Fagg

Ronnie Fagg

Edna Farmer

Barbara Fell

Patty French

Rosetta Graham

SOPHO

John Griffith

Molly Hughes

Dorothea Jacobson

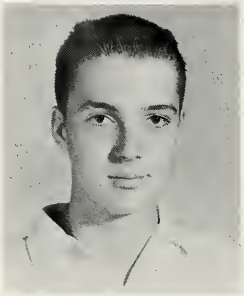

Rick James

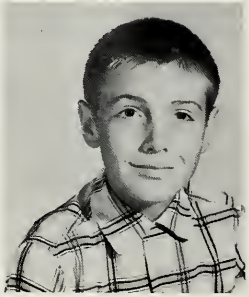

Mike Kennedy

Linda Kirby

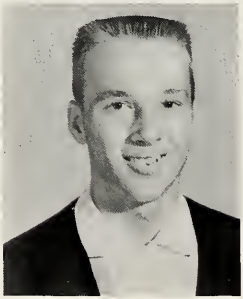

Danny Kratzer

Kathy Krieble

Libby Landers

Sharon Langman

MORES

James Layher

Mary Mae Leach

Janet Lemmon

Jeanne Lynch

Ann Martin

Rose Maynard

Sharlie McCray

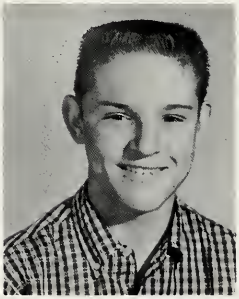

Bill McPherson

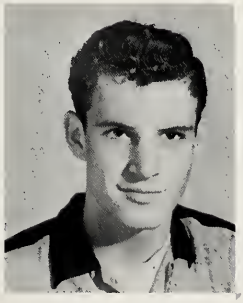

James Meneely

Marion Meyer

SOPHOMORES

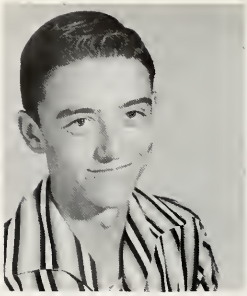

Lon Milburn

Nancy Mooney

Dixie Norris

Mary Ozok

Nedra Pellens

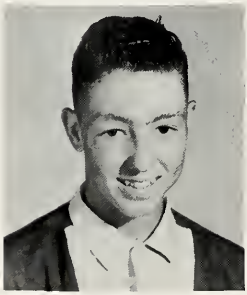

Larry Roesch

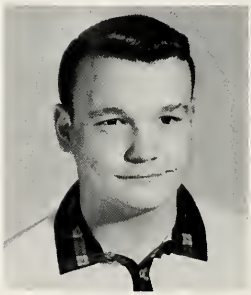

Bob Rogers

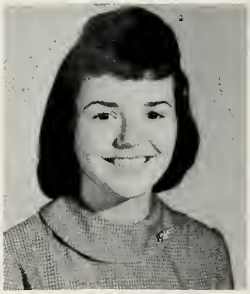

Lynn Ann Sagraves

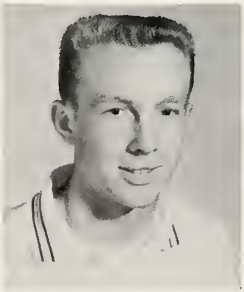

Bob Sandberg

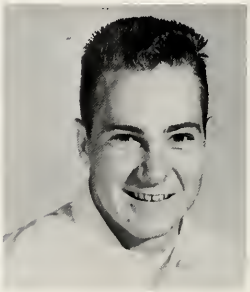

James Smith

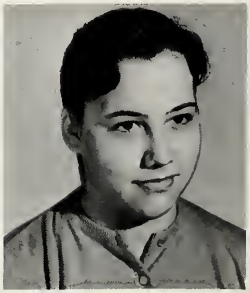

Andrea Spencer

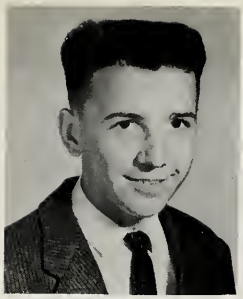

Gary Staley

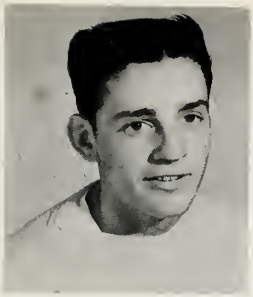

Dale Stephens

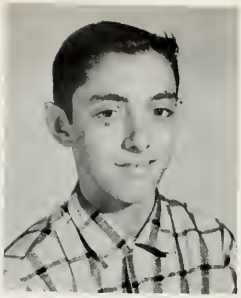

Ronnie St. John

Janice Stewart

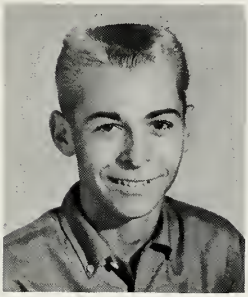

Gary Strong

Marilyn Taylor

Patty Truxal

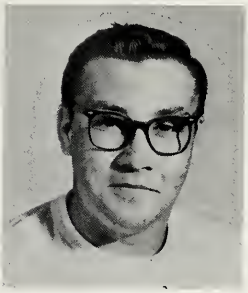

John Wade

Joan Webster

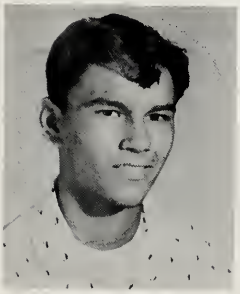

Doug Williams

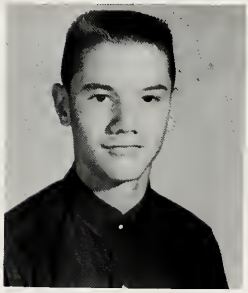

George Wright

Carol Zimmerman

The freshman class officers and sponsors are Mrs. Jacob; Beverly Harris, vice-president; Marilyn Russell, president; Norma Wey, secretary; Bob Elkin, treasurer; and Mr. Latta.

Linda Beddow
Sandra Beddow
Wilma Biddle

Nancy Boyce
Mary Ellen Clark
Mary Ann Cottom

FRESHMEN

Herb Counterman
Bob De Hart
Randy Dickerson

John Dupin
Gene Ehrlich
Harold Eisman

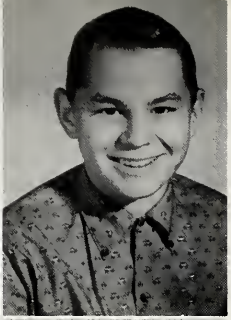

Bob Elkin
Sherry Farr
Tom Farr

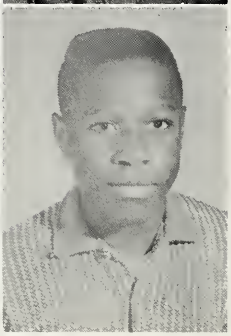

Don Fell
Janice Fell
Leonard Forrester

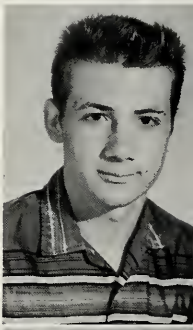

Ray Fox

FRESHMEN

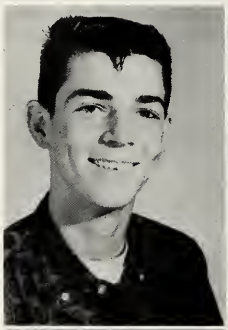

David Foy
Melana Frantz
Gayle Fry

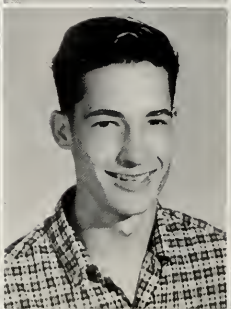

Beverly Harris
Ernest Horral
Linda James

Rebecca Jones
Linda Kratzer
Betty Lawson

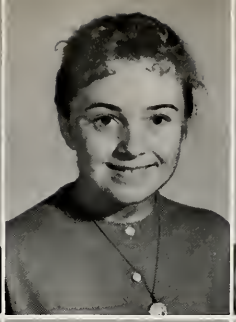

Steve Lawyer
Carolyn Lemmon
Robert Lewis

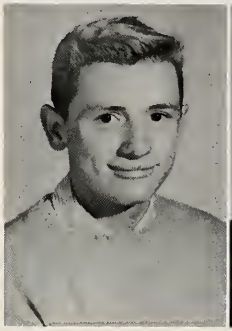

Margaret Littlejohn

FRESHMEN

Kay Maners
Paula McCann
Leon McKinney

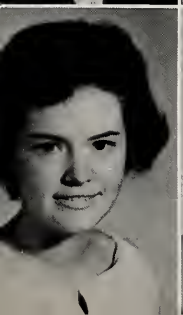

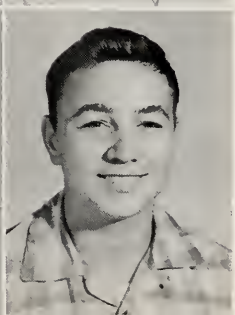

Sherry Megenhardt
David Miller
Ralph Miller

Jerry Morson
Todd Orman
Richard Patton

Deb Payne
Robert Pound
Judy Pugh

FRESHMEN

Charlotte Robinson
Ronnie Rogers
Marilyn Russell

Connie Schull
Karen Schwartz
Steve Silver

Warren Smith
Gail St. John
Tom Stephens

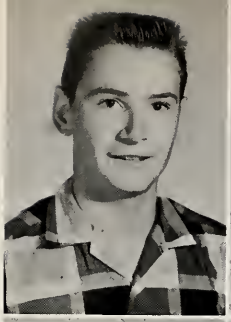

Stephen Swalls
Darlene Swinford
Sue Truxal

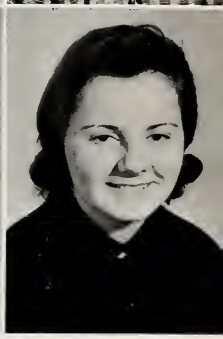

FRESHMEN

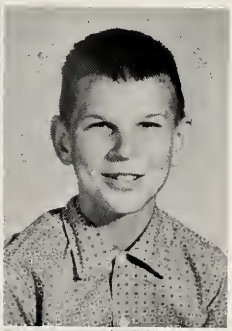

Norma Wey
Margaret Wimmer
David Wise

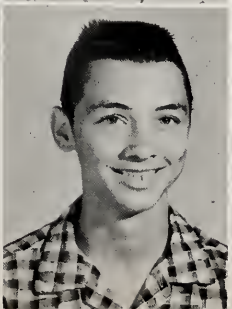

Jackie Wilson
Jim Zimmerman
Spirit of '63

The Eighth Grade officers and sponsors are: Gloria Pound, treasurer; Margaret Dean, secretary; Alan Grosbach, president; Kenny Erdle, vice-president; Miss Butwin, sponsor; and Mr. Sweeney, sponsor.

EIGHTH GRADE

Phillip Bandy

Warren Bays

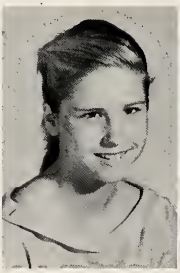

Katherine Boyd

Elva Buckallew

Judy Busiere

Charlene Butler

Jerry Deal

Margaret Dean

Jo Ann DePrend

Rita English

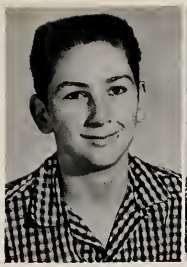
Kenneth Erdle

Debbie Erlichman

Joyce Fell

Carolyn Feltner

Vickie Force

Jane Fox

Janice Gallion

Allan Gard

Joyce Green

Alan Grosbach

Nancy Hackenbrush

Nancy Hamblen

Mike Haynes

Nancy Hein

Susan Higbie

Kenneth Hyde

John Jernigan

Saundra Johnston

Roscoe Jones

Jerry Judson

Not Pictured

Pat Keller

Marjorie Kennedy

Dorothy Knudsen

Connie Ladd

Jane Lloyd

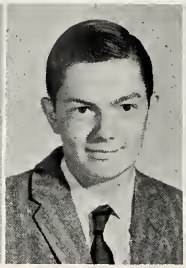

Bill Lynch

Donna Martin

Carolyn McKinney

Sheralyn McKinney

Gaylord Miller

Roy Milner

Bert Moore

Bert Morson

Donna Neice

Kenneth Norris

Sheryl Oldham

Asil Palmer

Martin Pinkstaff

Gloria Pound

Donna Riggs

Ernest Riggs

Robert Riggs

Susan Ringo

Diana Ross

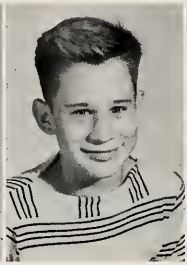
Stephen Sawyers

Nancy Skidgel

Douglas Smith

Namond Smith

Bill Smock

Janet Smythe

Ann Speas

Paula Spencer

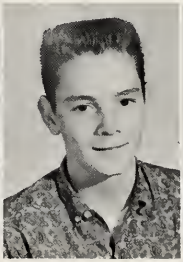
Robert Stephens

Orial Stevens

Darrell Stewart

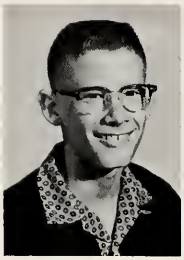

Bill Stringer

Mariann Taber

Sheryl Taylor

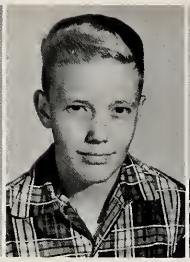

Robert Taylor

Terry Tincher

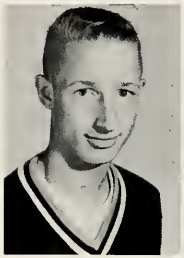

Gerald Walker

Steve Wodika

Lenna Young

Patty Zimmerman

Debbie Zoll

The above is a typical eighth grade classroom scene in which the faithful and untiring (?) teachers pound knowledge into the dear (?) little heads. (Heads already)

The seventh and eighth graders had a contest this winter -- a spelling contest, and the three highest honors went to these people: from left to right, Rita Pound, Douglas Smith, and Debbie Zoll. Congratulations, keep up the good work.

The alternates in the spelling contest were from left to right, Nancy Hamblen, Alan Grosbach, and Gloria Pound. Both groups are waiting to be called to be on the television show "The Spelling Bee".

The Seventh Grade officers and sponsors are: Mrs. Muench, sponsor; Donna Carico, vice president; Connie Fry, secretary-treasurer; David Hagerman, president; and Mr. Wm. James, sponsor.

SEVENTH GRADE

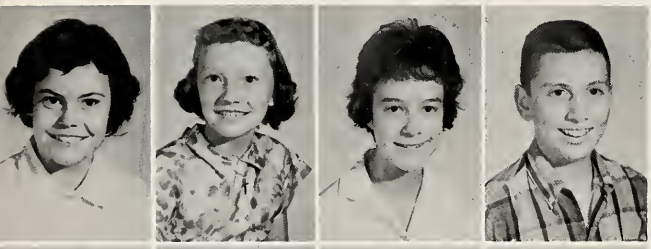

Kathleen Alexander
Susan Altman
Jamie Arnett
Tom Asbury

Mac Baker
Linda Bandy
Nina Beecham
Richard Beecham

Kelly Bedford
Sarah Bennett
Robert Blitz
Frank Booker

Donna Carrico
Brenda Cesinger
Errol Cesinger
Donald Chamberlain
David Conley

Woodrow Conover
Denny Cress
Richard Davis
Herb Davison
Rose Deal

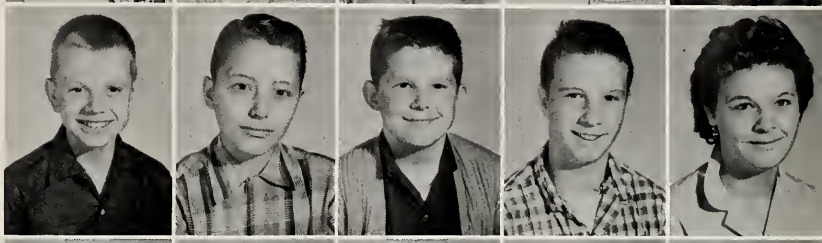

Betty De Weese
Linda Fell
Darrell Felling
Janet Ferrari
Eddie Fisher

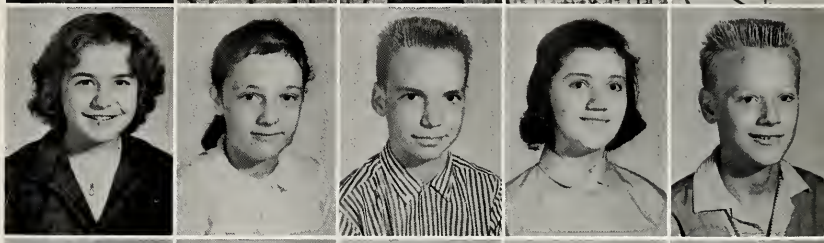

Kay Forsman
Connie Fry
Sharon Galbraith
James Giffel
Jack Greenlee

Jane Greenlee
Patricia Grist
Judy Gross
David Hagerman
Richard Hale

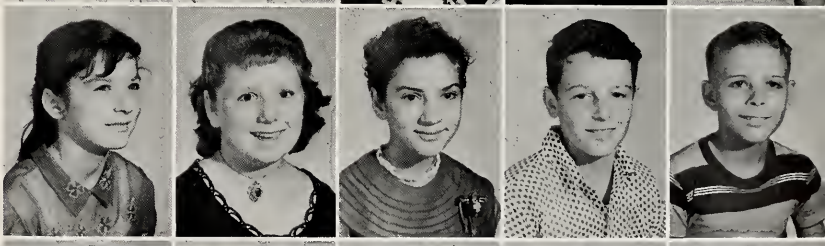

Gary Hendrix
Eva Hicks
Carole Hogue
Frank Holt
Sheila Hyde

Leandrew Jones
Randy Krieble
Richard Kupferer
Shirley Lawson
Mary Ellen Lee

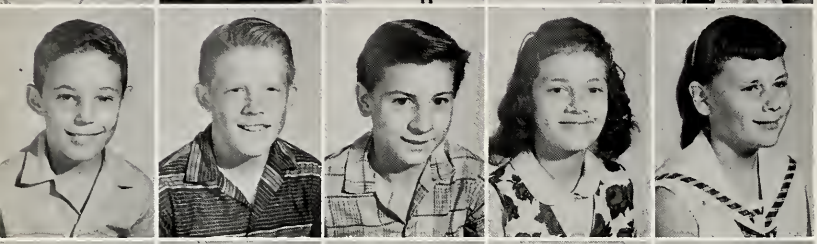

Mark Levin
Rodney Long
Charles Lynch
Sharon Lynch
Barbara Martin

Michael Martin
Stephen Maynard
Debbie McClintock
Steve McCray
Iris McKinney

Sherry McKnight
Homer Meneely
Sigrid Meyer
Marybelle Milburn
Wayne Milner

Billy Moore
Joe Morson
Lynn Nicoson
Tommy Norris
Michael Nussel

Doug Orman
Gregory Patterson
Susan Piker
Rita Pound
Bill Preecs

Not Pictured

Ricky Roberts
Barbara Runge
Consuelo Russell
Larry Russell
Larry Sagraves

Robert Sankey
Benjamin Schull
James Seim
Wayne Shabaz
Bryan Sharpe

Leray Smith
Jackie Smith
David Snedeker
Nancy Spangler
Jack Spencer

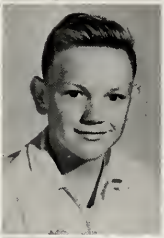

Not Pictured

Connie Stiles
Sandra Strong
Harold Swiger
Jerry Truxal
Charles Van Vactor

Not Pictured

Cynthia Walker
Danny Walker
Margaret Walker
Nancy Whitehouse
Donald Wilson

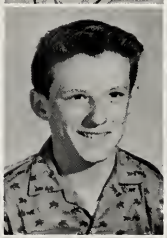

John Wise
Paulette Witt
Mike Zimmerman

Not Pictured

IN MEMORIAM

We have reserved a space and dedicated it to a memory--a beautiful memory of a student, classmate, and friend. Janet Rea, a 1958 graduate, died in an auto accident in January, 1960. Death has closed her friendly eyes, chilled the warmth of her smile, stilled her laughing voice, and taken her charm and wit. But nothing can erase her memory, nor mar the record of loyalty and service she gave to her school.

We express our thanks to Mr. and Mrs. Rea for the lovely memorial they have given the school, a stereo sound system.

"Is death the last sleep? No, it is the last and final awakening."

Sir Walter Scott

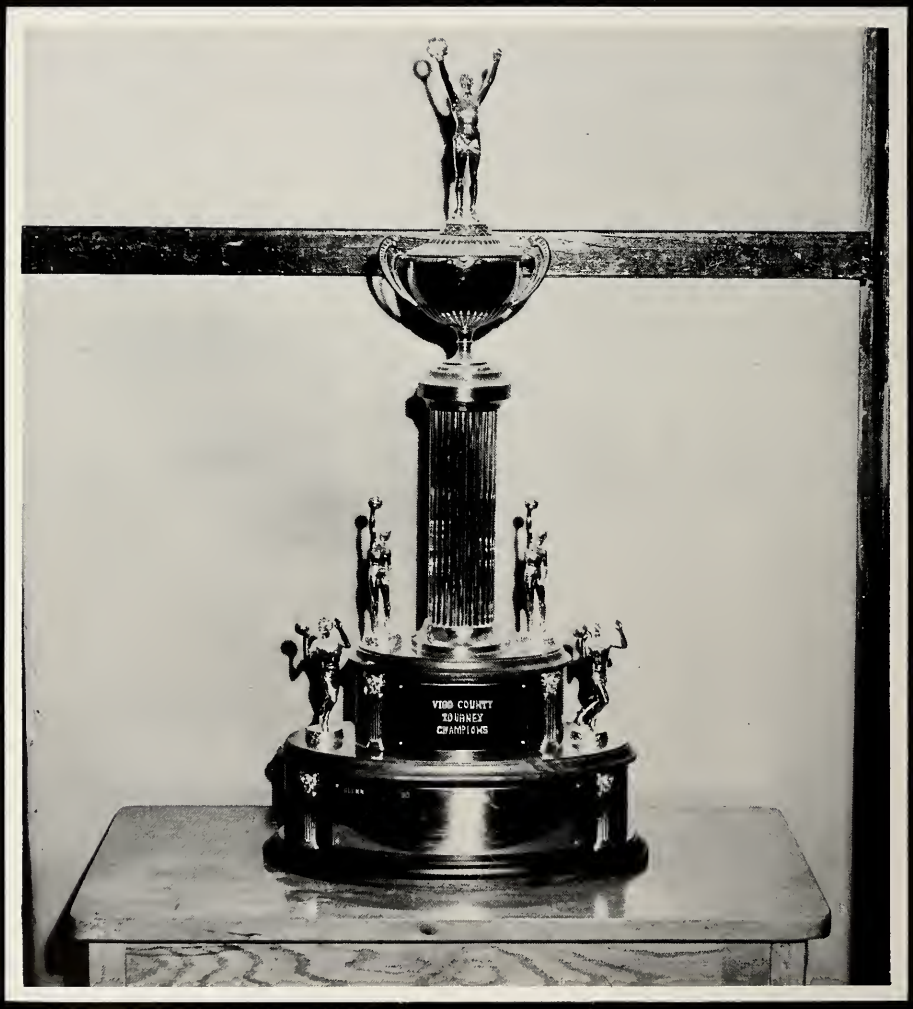
VIGO COUNTY
TOURNEY
CHAMPIONS

Athletics

P-I-R-A-T-E-S, ... yell from the crowd . . . . a whistle shrills . . . . exciting game . . . . jump ball! . . . . boo ref . . . . coke and popcorn . . . . Beat 'em . . . . Shipley's afterward . . . . fan bus . . . . ball game . . . . Yea Team!

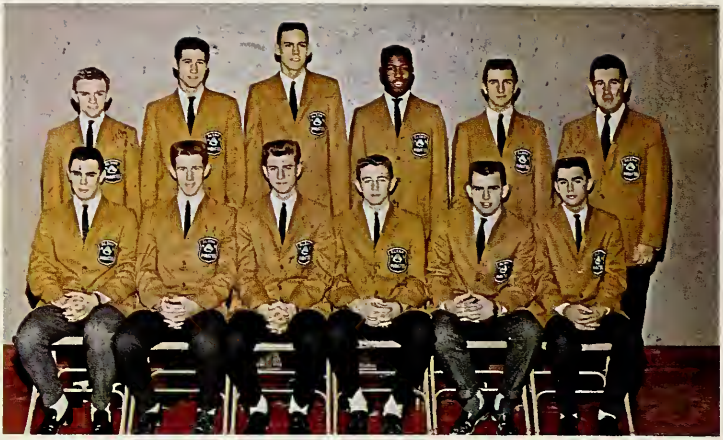

When they saw the golden blazers they knew the Pirates were here. Nothin' but sharp. Congrats, big A Department. You've got originality plus.

BLAZING THE TRAIL TO VICTORY

More golden blazers in front of the Pirates' Den. Two cool managers named Ronnie Lloyd and Clyde Swalls.

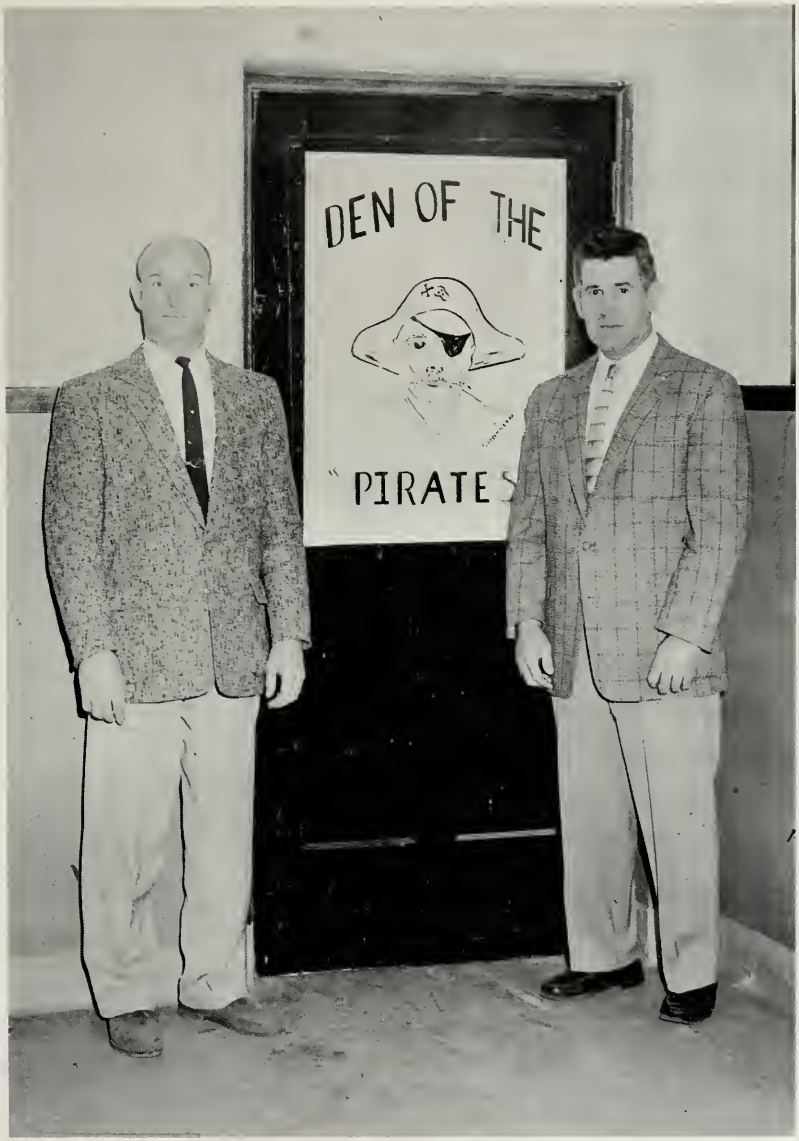

The two coaches prepare to enter the one deck of the Pirate Ship where they are first in command. We proudly present Mr. Thomas Rogers, Junior High Coach, and Mr. Howard Mathas, Varsity Coach.

Mike Purris

John Dinkel

Harlan Lautenschlarer

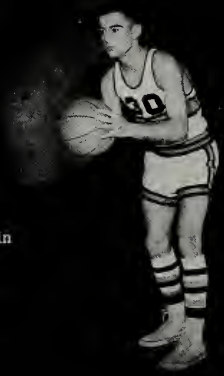

Kent Martin

Tom McCann

Sam Miller

Bill Carter

Harry Cruse

Kenny Kates

Robert Leslie

Jim Milner

The Pirate Ship flew a flag of victory after this game with Clinton and, we're happy to report, after most of the other games throughout the season.

The faithful B-team standing left to right are: Gary Strong, Gary Staley, Bob Sandberg, Larry Roesch, and George Wright. Seated left to right are: Bob Elkin, Deb Payne, Richard Patton, Leonard Forrester, and Bob DeHart.

Glenn High School and fans were very proud of their Pirate team when they won the County basketball championship. Through our coach's untiring effort and the boys' will to win, the Pirates led the way to victory many times during the season.

Sherrie Simonson

Shirley Mooney

Our peppy cheerleaders have inspired the team many times. Their lengthy practices have shown up in their precise timing in leading the yells. Sherrie, Shirley, Linda, and Janet, your school salutes you!

Linda James

Janet Lemmon

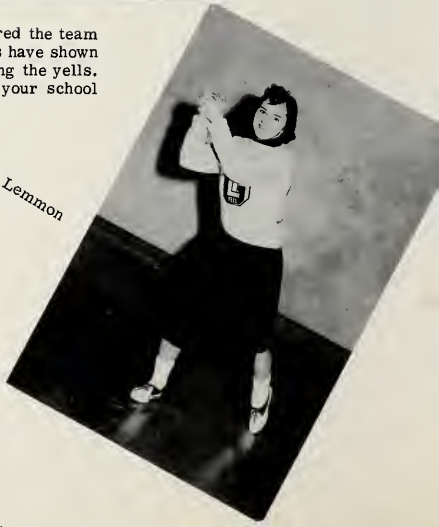

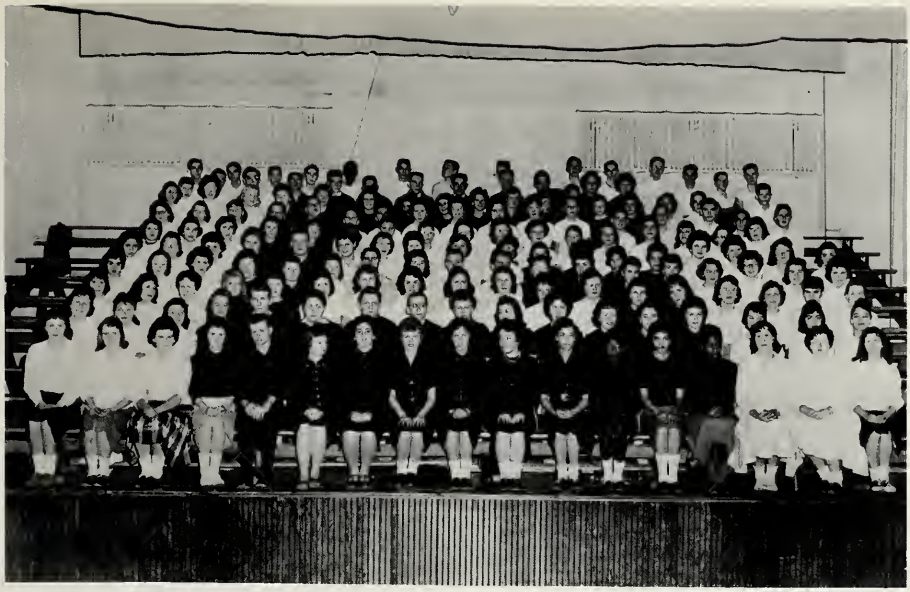

The cheerleaders got their heads together this fall with Mrs. Lemmon, their sponsor, and started a cheer block. With hard work, worry, preparation, and cooperation, the block finally took shape and looked pretty good at home games. Jim Walker was captain of the cheer block.

FANS SALUTE THE PIRATES

Every year the Booster Club gives the team a banquet in honor of their fine work. This year was no exception. The tasty chicken dinner provided by the Booster Club was relished by all who attended.

LITTLE PIRATES

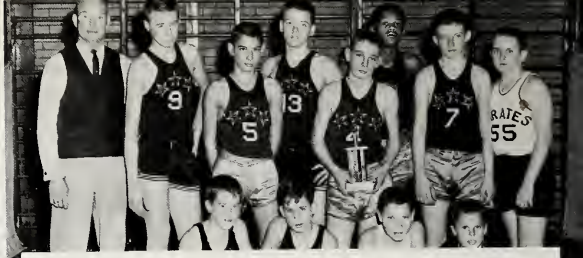

The up-and-coming eighth grade team consists of the following boys. Standing left to right are: Mr. Thomas Rogers, Coach; Doug Smith, Darrell Stewart, Bert Morson, Bob Stephens, Richard Beecham, Danny Walker, and Steve Wodika. Front, left to right, Ernest Riggs, Steve Sawyer, Ricky Roberts, and Errol Cesinger.

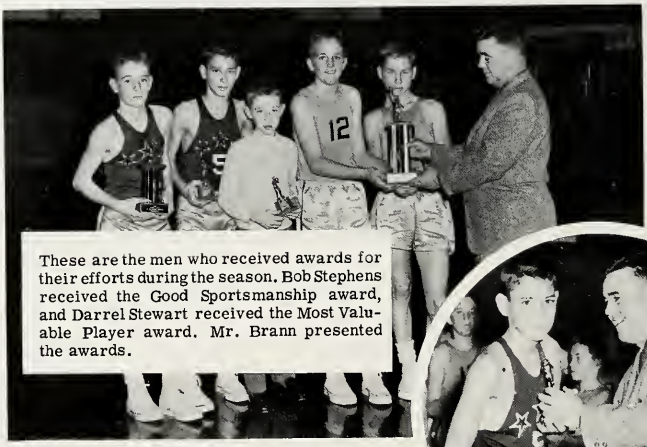

These are the men who received awards for their efforts during the season. Bob Stephens received the Good Sportsmanship award, and Darrel Stewart received the Most Valuable Player award. Mr. Brann presented the awards.

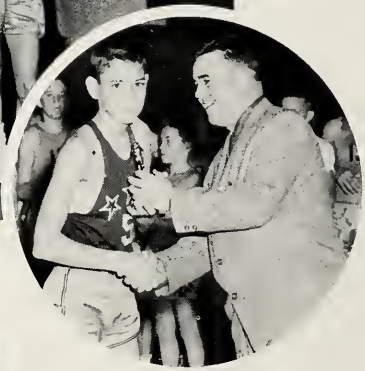

The eighth grade cheerleaders this year were left to right: Debbie Zoll, Margie Kennedy, Sandra Strong, and Donna Carrico.

Meet the 1960 Vigo County Baseball Champs. Front row: Jim Connelly, scorekeeper; Bob DeHart, Robert Leslie, Bob Elkin, Jon Brooks, Harlan Lautenschlager, Little George Wright, Tom Elkin, Jim Milner, and Ronnie Lloyd. Back row: Richard Patton, Deb Payne, Kent Martin, John Dinkel, Big George Wright, Tom McCann, Mike Burris, Harry Cruse, Bob Sandberg, Larry Roesch, and Coach Howard Mathas.

Linda James, Marilyn Russell, Margaret Wimmer, Tom Farr, Bob Elkin, and Bob DeHart entertained the student body as they had their first lesson on the trampoline at an assembly program.

Mr. Latta guided the exit of students from the trampoline assembly. Get outside the white line, kids!

Activities

New Key Club . . . . Misty April . . . . Their Royal Highnesses, Patricia and Katherine . . . . extracurricular . . . . extra-extracurricular . . . . sock hops . . . . places to go . . . . things to do . . . . Let's go!

The Juniors chose Patty McPherson to reign over their prom. Pat and her cortege were beautiful in pastel formals as they graced the queen's throne. Her Majesty's handsome Prince Consort was Elmer West.

Pictured below are Shirley Mooney, Bob Sandberg, Mary Lou Sagraves, Robert Coltharp, the queen and her escort, Linda Hagerman, John McClintock, Rhea Stewart, and Warren Foy.

MISTY

April 30 brought the prom, with dancing and dreaming to the music of Jimmy Adami and his orchestra. The Mayflower Room was filled with starry-eyed girls swathed in taffeta and net, and with boys trying to become accustomed to suspenders - all having the time of their lives. "Thanx" and congrats, class of '61. It was a lovely prom.

APRIL

OUR SWEETHEARTS

Connie Hamblen and Jim Jones
1960

Sheila Fletcher and Tom Elkin
1960

Shirley Mooney and Jim Milner
1961

Kathy Krieble and Lon Milburn
1962

Linda Kratzer and Bob Elkin
1963

Ann Speas and Alan Grosback
1964

Jamie Arnett and David Hagerman
1965

PIRATE ROYALTY

The students attending the Sweetheart Dance chose Kathy Kreible to reign as Queen of Hearts. The lovely Kathy was crowned by President of the Student Council, Jim Jones. With Kathy surrounded by the comely maidens of her cortege, the picture is complete.

January - Frosty the Snowman

February - St. Valentine's Day

March - St. Patrick's Day

April - Easter

May - Mother's Day

June - Father's Day

July - Independence Day

September - Labor Day

October - Halloween

November - Thanksgiving

CAMPUS REVUE

December - Christmas

Campus Revue Directors, Choreographers, and Costume Designers.

Finale - Happy Holidays

Campus Revue Ushers.

Joan Webster made a lovely Cinderella to top the Christmas float.

Cinderella's slipper was mobilized by these six "miserable meeces."

Preceding the float was a convertible full of Student Council Dignitaries.

First of all with scripts and plenty of boo-boos . . .

. . . then with just a little prompting and more finesse . . .

. . . and finally in a style suited for Broadway.

KEY CLUB

Well it finally happened. GHS has a Key Club. (It's about time!) The members are, front row: Jim Milner, Gary Smith, Ronnie Taylor, Leroy Edwards, Dale Stephens, Jon Brooks, Doug Williams, Gary Staley, John Griffith, and Mr. Coltharp. Back row: Kenny Kates, Steve James, Elmer West, John Trevarthan, Bob Sandberg, Jim Smith, Spike Davis, Jack Dickerson, Danny Kratzer, Lon Milburn, Rick James, Don Huggins, Mr. Latta, and Bob Rogers.

The officers pictured below are: Don Huggins, president; Rick James, vice-president; Lon Milburn, secretary; Danny Kratzer, treasurer; and Wayne Coltharp and Manfred Latta, the club sponsors.

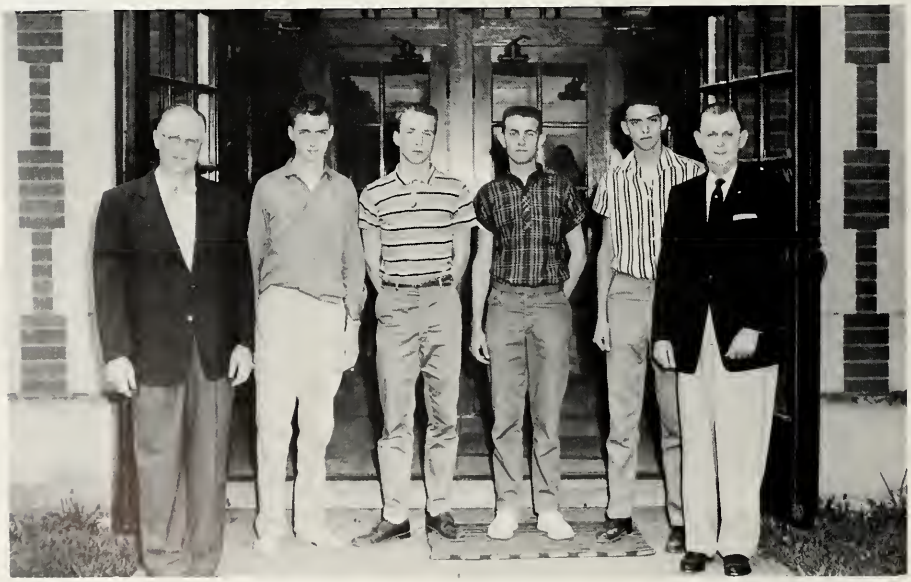

Here are Glenn's feminine athletes. Volley ball, soft ball, hiking, bowling--these gals are experts.

G.A.A.

The G. A. A. officers are from left to right, front row: Martha Crock, Edna Farmer, Patty French, Linda Kirby; back row: Pat Taber, Lynn Sagraves, Mary Mae Leach, and Miss Butwin, G. A. A. sponsor.

The most popular service and social club is the Y-Teens.

The Y-Teen officers for the year 1959-1960 were Mrs. Hartmann, Sponsor, Kathy Kreible, Connie Hamblen, Sheila Fletcher, Margaret Daley, and Margaret Ferrari. Front row: Karen Staley, Edna Farmer, Libby Landers, Becky Kindred, and Rhea Stewart.

"Y" TEENS

These people are the guideposts of the 4-H Club, the whole troop of officers.

4-H

The 4-H program of junior leadership includes these people who help younger 4-H'ers with their projects. Without them, what would Mrs. Lemmon do?

These 4-H'ers achieved merit in judging. Becky Kindred and Sherrie Simonson won local, took first and second place in the district, and entered the state contest. Janet Lemmon won local and got second place in the district contest. Cheryl Fry won third in the local contest. Congratulations, girls!

Two apt 4-H'ers were rewarded for their outstanding work, and Janet was an alternate representative to the State Fair.

Above, Margaret Ferrari, champion cake baker.

Right, clothing winners; Norma Wey, Rhea Stewart, Kathy Krieble, Nancy Hein, and Mary Ellen Clark.

These 4-H'ers each won an expense paid trip for outstanding work in club work. Congratulations, kids.

Don Huggins emceed the P.T.A. Open House Program . . . .

The school staged an open house for the P.T.A. in which P.T.A. members and other guests viewed a style show by the Home Economics Department, exhibitions and demonstrations by the Industrial Arts Department and the Art Department, a dramatic reading by Jim Walker of the Speech Department, and performances by the Music Department.

. . . . and Janet Edmondson narrated the fashion show.

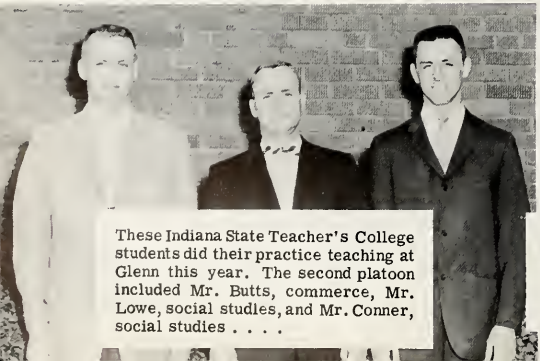

These Indiana State Teacher's College students did their practice teaching at Glenn this year. The second platoon included Mr. Butts, commerce, Mr. Lowe, social studies, and Mr. Conner, social studies . . . .

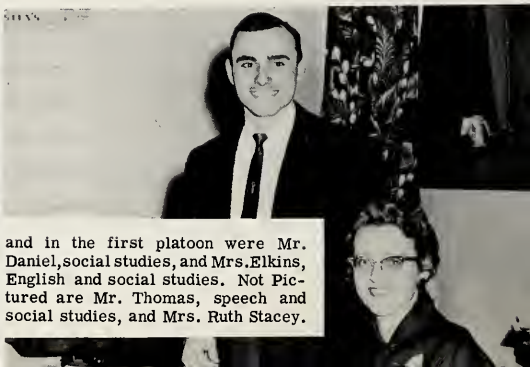

and in the first platoon were Mr. Daniel, social studies, and Mrs. Elkins, English and social studies. Not Pictured are Mr. Thomas, speech and social studies, and Mrs. Ruth Stacey.

ORAMA

Models, artisans, and craftsmen! Sh-wow, what a conglomeration!!

Academics

Bell rings . . . . take notes . . . . study, study . . . .
broken pencil . . . . "Hand in your papers" . . . .
translation . . . . ready, type . . . . logarithms . . .
subjective complements . . . . there's the bell . . . .
thank heaven . . . . next class.

The Glenn Band, under the direction of Mr. Van Boner, adds enthusiasm at ball games, and sends its sweet strains throughout the whole campus via the open windows of every seventh hour. Band members have worked hard and have secured many new instruments and uniforms. Keep up the good work, music enthusiasts!

The Band officers are from left to right, Carlene Wefler, president; Debbie Zoll, secretary; Rick James, vice president; Elva Buckallew, assistant librarian; and Rachel Swalls, librarian.

Students from the lower grades study in the band of tomorrow, the Junior Band. When Mr. Boner deems them ready, they graduate to the Senior Band.

When this photo was taken, the Men's Glee Club consisted of only six members. Now they have grown to include many more. They've enjoyed a successful season under Mr. Van Boner's direction.

BAND

The robed choir has done a tremendous job of entertaining its audiences at many of the events throughout the school year. The pianist, Dorothea Jacobson, has done much to add to the sparkling performances. Hats off to Mr. Boner for his fine leadership.

SCIENCE NEWS

These students are eyeing the certificate they won at the Wabash Valley Science Fair. Front row: Warren Foy, Richard Phillips, and Robert Coltharp. Second row: Mr. James, Don Eisman, and Tom Elkin.

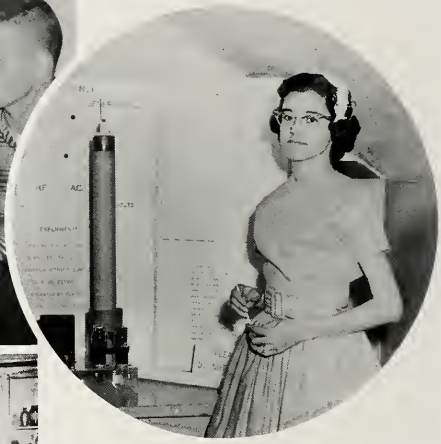

Saundra Johnston, class of '64, deserves a round of applause for her brilliant work in the Science Department. We would explain her project to you, but . . . well, you know. She was honored at the State Science Fair held on the De Pauw University Campus. Saundra, we're very proud.

This is a chemistry class where students learn to make horrible, smelly potions that explode regularly.

This physics class is intrigued by the phenomenom being demonstrated by the Pirate's favorite mad scientist, Mr. William James.

Bob Colthard attended the Indiana University Science Institute last summer and they liked him so well that they kept him over in order that he might further his research and assist the professors.

A biology class looks for bugs.

"Don't look up, just keep working," said the man in the white apron.

A cooking demonstration.

a;sldkfjgh

Wish I could draw a bolt like that.

Electrical wizards.

Like type.

The sign says enough.

What do you hear, radio engineer?

A vociferous voice class.

Gawd, Mike, close your mouth.
This is sociology class.

Lingua Latina II.

A speech class. (Can you grin a little more, Joe?)

Patty McPherson, Steve James, and Mary Ann Littlejohn won the three top honors in the Magazine Sales this year.

Jerry Coleman, our gifted art major, has great ability in the field of art and has a promising future ahead of him.

John Shields has won the local Driving Rodeo two years in a row. This year, first three places went to Glenn. Dave Chenault won second place, and Larry Erdle won third.

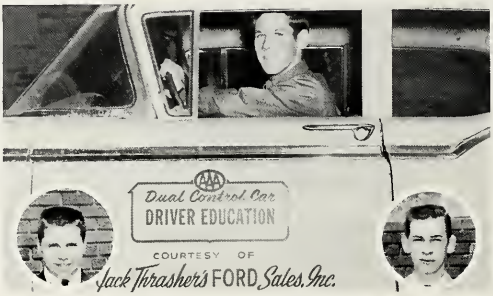

PERSON

Dorothea Jacobson, our lovely and accomplished pianist, has greatly enhanced the performances of both the band and chorus this year.

Our two most distinguished math students, Patty McPherson and Steve James won the local contest held at State Lab this fall. Steve went on to Indiana University and won a bronze medal.

The assistance of Becky Kindred, Cheryl Fry, and Pat Taber in the library is greatly appreciated by Miss Latta.

Margaret Wimmer, Marian Meyer, Martha Crock, Barbara Robbins, and Connie Hamblen help keep our office running smoothly.

Dorothea Jacobson, Andrea Spencer, Janet Lemmon, and Linda Kirby were the top scorers in the etymology tests in the sophomore class.

Work on your word lists, sophomore boys! The 14 young ladies pictured above were close competitors to the winners of the word study.

ALITIES

State Award winners in G. A. A. were Margaret Ferrari and Pat Taber. Congratulations, Margaret and Pat!

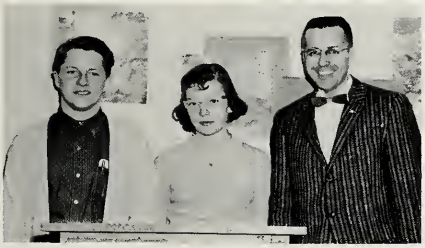

Coach Marcinko, together with his proteges, Jim Walker and Barbara Altman, have inspired many students to join speech class.

Jeanne Gallion and Zayda Coltharp entered the Latin contest last fall at State Lab. Zayda won third place in the local.

Rick James, our versatile sophomore, emceed Campus Revue this year. Thanks, Rick.

Marion Meyer, a charming sophomore girl, came to our country four years ago from Germany.

Entrances to the halls of knowledge. One entrance, as you will notice, is not yet ready for habitation.

THE SHIPYARD RENOVATED

The elementary population has outgrown the above building, so we give you this picture as a memento.

Pictured is a progress report of the new elementary construction. We take you from the turning of the first shovel of dirt to a semi-finished product. Among leading citizens pictured is our dedicated superintendent, Mr. Jack Williams, center.

These immaculate, gracious stewards make the chow period in our mess hall a pleasant time. Left to right, Reba Mullins, Lydia Milner, Virginia Garrett.

These faithful galley slaves help Mrs. Lemmon, Chief Mess Sergeant, with the day's work in our cafeteria. The crew says, "Well done!"

THE

You can tell by the looks on their hungry faces that these students are anxiously awaiting the flavorful chow that is being dished out in the adjoining room.

While hurriedly feeding themselves, several of our crew looked up to see our cameraman. "Scuttlebutt" has it that the Pirate Ship needs an enlarged mess hall.

The caretakers of our fleet are from left to right, Buel Sagraves, Harry Wagle, and Bill Turner. Encircled, Beldon Brenton, janitor of Seelyville School. All help to keep our school shipshape.

Busy Glenn at 3:15. Look familiar, kids?

FLEET

Faithful members who guide traffic within the Pirate Ship are pictured above.

Captains of the fleet are Herb Williams, Dale English, Leonard Jones, Harold Chamberlain, Harry Stigdon, Jack Conway, Ralph Taber, Fred Roberts, Robert Stephens, and Carl Batton.

Senior Memories

Seniors at last! . . . . "Dear Phoebe" . . . . car washes . . . . class parties . . . . memories of Turkey Run (shhhh!) . . . . announcements . . . . Baccalaureate . . . . Senior Day . . . . New York and Washington . . . . home at last . . . . tired, but happy . . . . Graduation . . . . new jobs . . . . new friends . . . . happy memories . . . . sad memories . . . . regrets and reminiscences . . . . nostalgia.

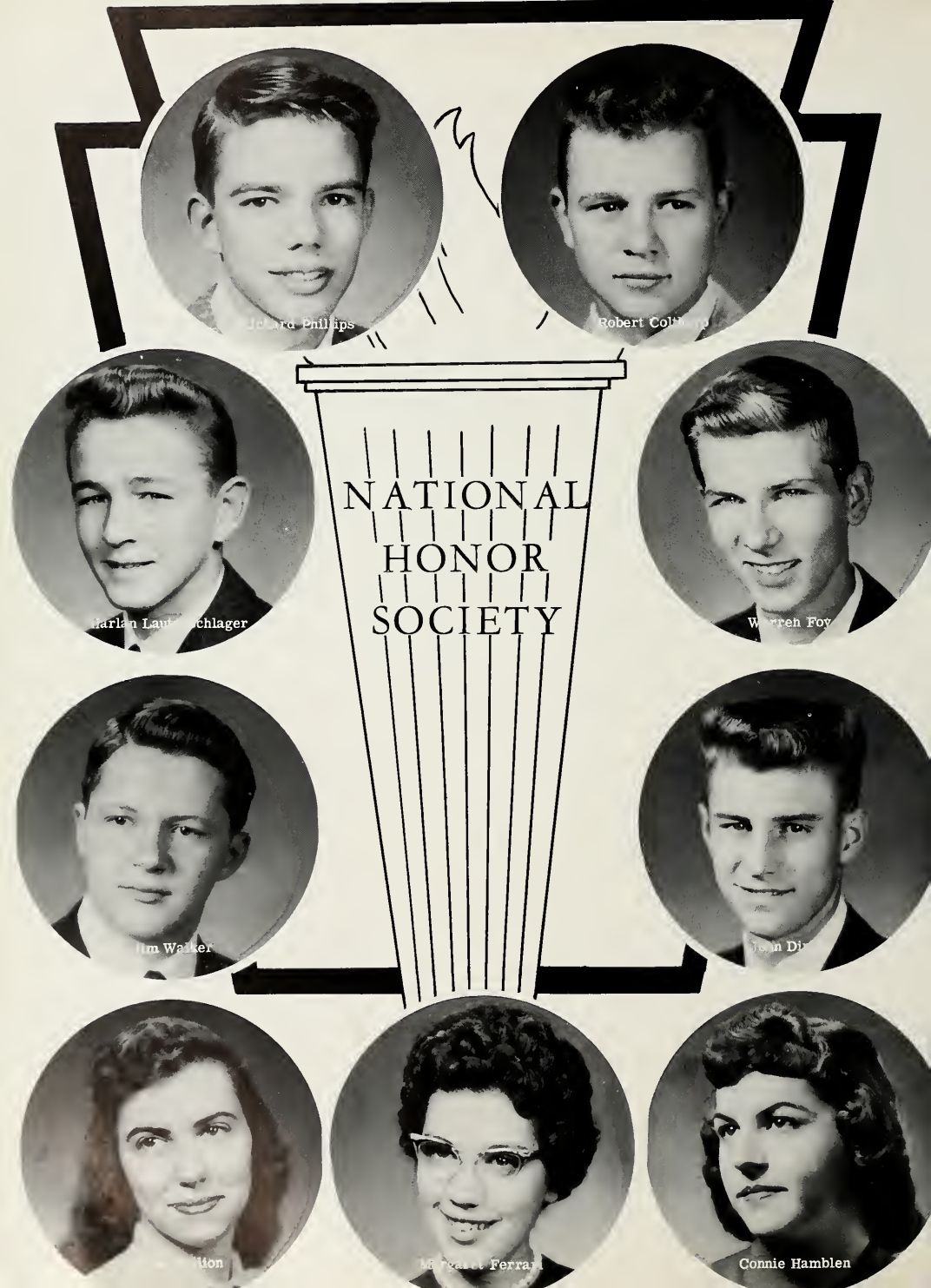
NATIONAL
HONOR
SOCIETY
Robert Colb
Warren Fo
Connie Hamblen

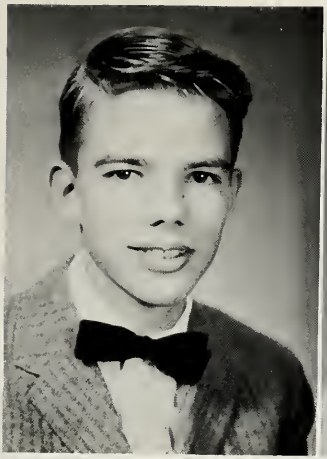

Richard Phillips is the valedictorian in the class of '60 by virtue of having the highest scholastic average for the four years of high school. He has also been elected to the National Honor Society.

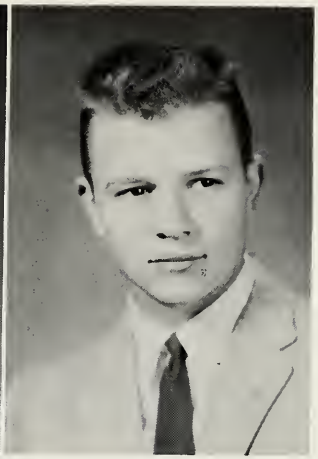

Robert Coltharp is the salutatorian in the class of '60 by virtue of having the second highest scholastic average for the four years of high school. He has also been elected to the National Honor Society.

SPECIAL HONORS

Connie Hamblen is this year's recipient of the D.A.R. Good Citizenship Award. She was chosen for this honor by her classmates and teachers. Connie is a member of the National Honor Society.

Barbara Rockwood won the Betty Crocker Future Homemaker Award by making the highest score in a competitive test. Your school congratulates all of you and we say, "Well done."

The colorful, inspiring ceremony that initiated the above students into the National Honor Society was attended by student body and parents of the initiates. Mrs. Ruth Hartmann sponsored the group.

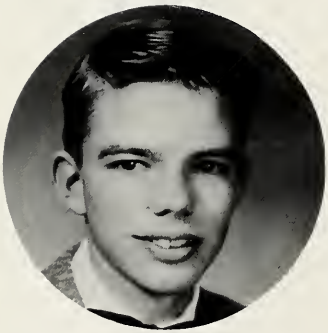

Richard Phillips, our valedictorian, was the esteemed winner of the Latin Award this year. Much luck, Richard!

Jim Walker, Demosthenes of our class, won the coveted Speech Award. Keep talking, Jim!

Robert Coltharp, our salutatorian, was awarded the Science Award of 1960. Congratulations, Robert!

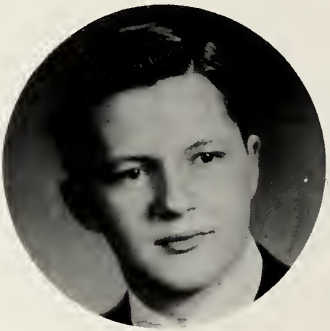

Staff members hereby give you a glimpse of their work procedure. From Snow Dog and all of us, "Adieu".

THE PIRATE CREW